PIRATES LEADING CUBS

5 MORE CONFESS IN VOTE FRAUDS

THE SUN TELEGRAPH

Combining the PITTSBURGH CHRONICLE TELEGRAPH and THE PITTSBURGH SUN

ESTAB. 1927—VOL. 2—NO. 89 MONDAY, APRIL 30, 1928 TWO CENTS

Today

A Bill for Thought.
Big Railroad Deals.
Hoover and Smith Bets.
Devil Fish and Bootlegger.

—By ARTHUR BRISBANE—

(Copyright, 1928.)

THE McNary-Haugen bill is enthusiastically passed by the Senate. There are elections coming. The House will pass it also, many that vote for it counting on the President's veto to counteract their vote.

THAT the President will veto the bill is probable and that it will be passed over his veto is probable.

According to wise men, some "best minds," far removed from farming, now approve the bill.

ANYTHING to make the farmers more prosperous would be welcomed, but the so-called "Farmers Bill" may surprise farmers when understood.

According to wise ones, the government would tell packers at what price they must buy hogs, and tell flour men at what price they must buy wheat. And the government would guarantee profits to packers and flour men. After they had sold all the American public would buy, at prices much increased, of course, packers, millers, cotton men, etc., would "dump" the balance in foreign markets at any price obtainable.

And whatever the "processes" lost by dumping, the government would make up in hard cash, taken from taxpayers. There is an equalization plan of doubtful value.

ANOTHER feature of the bill would be complicated bookkeeping and inspection, involving gigantic armies of additional public servants.

When a packer buys a pig he changes it into scores of products. He would report profits and losses to the government, and the government would have to investigate every detail. The prospect of government price-fixing, with guarantees and inflation, worries some men that think.

BIG railroad combinations are good for everybody.

The Pennsylvania, having swallowed Mr. Loree's railroad lines, giving him a profit of about $25,000,000, will now establish a direct line from New York to Detroit.

It is probable, also, that Gen. Atterbury, head of the Pennsylvania system, will, before long, run flying machines from New York to Detroit, and a combination rail and air line from the Atlantic to the Pacific.

BIG combinations make big enterprises possible, and the law should encourage them.

The best thing would be one great system for the whole country—like the postoffice system—the ablest railroad men running it, with the people as owners. But since it is agreed that our government lacks the honesty and ability that makes government ownership successful in other countries, big mergers are next best.

If the people are not intelligent enough to watch a few big concerns they would not be able to watch a lot of little concerns.

WALL STREET bets six to five that Hoover will be nominated, five to one that Dawes will not be nominated, three and a half to one against Lowden.

Wall street is supposed to oppose Hoover's nomination, but does not allow sentiment to influence betting.

Al Smith would be better than ten to one for the Democratic nomination, but no one wants to bet against him. His friends believe he will be nominated on the first ballot.

WHEN a dog, pursuing, gets too close to a skunk, something happens and the dog knows better next time.

A devil fish, pursued, blackens the water with a cloud of blackness.

The electric eel shocks those that seize it. The porcupine has his prickly protection. And from all these, the intelligent bootlegger has borrowed an idea.

POLICEMAN BEAUREGARD, of Trenton, Mich., decided to overhaul a fast car that looked like a rum runner. It was a rum runner. When Beauregard drew up close behind a cloud of poisonous gas streamed from the exhaust pipe and Beauregard fell over, unconscious. The bootlegger carried a tank of poison gas, connected with the exhaust.

TODAY the General Electric Company, through its station WGY, will attempt to broadcast a program originating in Australia. Tune in at 6 o'clock this morning and you will hear Sydney, Australia, talking at 8 p. m., their time.

That connection through the air will be important if ever Australia finds herself waging the white man's fight against Asia. The Australians will always get friendly messages from this country.

TODAY Senator Borah warns Republicans that "corruption is the big issue in this national election.

"The Republican party must prove that it belongs neither to crooks nor cowards."

PERHAPS corruption OUGHT to be the big issue, but it is not.

Millions of farmers want better prices for wheat, pork, cotton, corn.

Millions of investors want continued high prices and paper profit.

Millions of workers want continued high wages.

Those are the issues that will influence votes.

Stealing a few tens of millions from the government will not influence many, especially as the men nominated will have had nothing to do with the stealing.

AIR ACES AMAZED AT DIN

By JAMES L. KILGALLEN,
International News Service.

NEW YORK, April 30.—Two million people roared their acclaim today to the two daring Germans, Baron Gunther Von Huenefeld and Capt. Hermann Koehl, and the fearless Irishman, Maj. James C. Fitzmaurice, who piloted the monoplane Bremen to the North American continent, the first time that epic feat had been accomplished.

Thrilled by the sight of these brave men, the people of New York City unloosed a riot of noise that rolled in great waves over the city and out across the harbor. Great throngs blackened the sidewalks and streets for miles and cheered themselves hoarse; thousands of others stood on vessels in the harbor and added their mite to the din, as bands played, whistles blew and sirens shrieked.

The city's welcome swept along streets gay with the colors of three nations, the Stars and Stripes, the black, red and gold of the German republic and the green, white and orange of the Irish Free State.

BARON WEARS MONOCLE

Exactly at 10:45 a. m. the fliers were escorted by Grover Whalen and the mayor's reception committee from their suite on the ninth

(Continued on Page Twelve.)

What Others Think of Pittsburgh—Page 3

AUTOPSY REVEALS MAN'S HEART ON RIGHT SIDE

NEW PHILADELPHIA, O., April 30.—An autopsy on the body of Alfred J. Brickley, Cadiz steam shovel operator, revealed that his heart was on the right side of his chest and most of his abdominal organs were in the chest cavity.

Young May Turns Parents' Paris Party Into Honeymoon

Associated Press.

PARIS, April 30.

THE big silver wedding anniversary party for which Mr. and Mrs. Walter May brought three score of their friends all the way from Pittsburgh to Paris has been turned into a honeymoon.

The Mays' 24-year-old son, Walter, Jr., graspd the festive opportunity to bring his fiancee to Paris along with the guests whom his father invited, and married her here. She was Miss Florence M. Lebowitz before her marriage last Friday, the day of the Mays' anniversary. The ceremony was performed with as much secrecy as possible. The civil ceremony was held in the Sixth Ward, after which Rabbi Samuel Goldenson, one of the members of the Pittsburgh party, performed the religious ceremony.

Walter May, Jr., had been instructed by his father to bring a list of 62 friends to Paris and instead brought 63, the father and mother never having met their son's bride.

The newlyweds, instead of returning home with the party on the Berengaria on Saturday, will remain in Europe on a honeymoon.

2 Sleuths Dropped In Graft

Accused of grafting, County Detectives Edward Weber and John Carmichael were today suspended by District Attorney Samuel H. Gardner. Detective Chief George W. Murreh was ordered by the District Attorney to prefer a charge of extortion against the suspended sleuths.

Prohibition Administrator John D. Pennington furnished the information which resulted in the suspension of the two officers. In a raid on the moonshine plant of Tony Breescio, at Glassmere, East Deer township, early this month, the two detectives are said to have permitted Breescio to retain the still found there. Breescio is said to have given the two officers $200.

After the complaint had been filed with the District Attorney an investigation was made, resulting in the suspension. Weber is one of the oldest members of the force.

BRING ME EVIDENCE, CLARK CHALLENGES

Resenting the title of "supine, weak-kneed director," Public Safety Director James M. Clark today flung back the gauntlet to the East End Ministerial Association with the announcement—"My door is always open to anybody with a complaint."

He extended an invitation to the Rev. A. V. B. Hightower, Negro minister who told the 3,000 or more East End residents gathered at last night's protest meetings in three churches, he had been insulted and intimidated when he complained of conditions in the Hill district, to bring "substantial evidence" to his office and declared he would guarantee police action.

MAYOR IS SILENT

Mayor Charles H. Kline has nothing to say about the alleged vice conditions revealed by John D. Pennington, federal prohibition administrator; Miss Helen Harris, of the Kingsley House, and Assistant U. S. Attorney Louis E. Graham, Pennington's legal adviser. It was the latter who termed Clark "our supine, weak-kneed director."

Police Inspector John P. Clancey, accused by Hightower of "intimidation and insulting accusations," denied the minister's charges, claiming he had invited him to his office merely to hear what evidence he might have to offer.

"I will consider calling in the constable in the Fifth Ward about whom complaint has been made," said District Attorney S. H. Gardner today, regarding a statement by the Rev. Mr. Hightower, that the constable was working in East Liberty instead of attending to duties in the Fifth Ward.

RAIDS ON PREACHER'S TIPS

Pennington, at his office today, further revealed that he had made approximately 25 raids on information furnished by the Negro pastor. He said he knew nothing of moonshine being sold to children and did not contemplate any further investigation of illicit liquor traffic on the Hill at this time. He said he was more concerned with the major sources of supply.

Director Clark was indignant over Graham's insinuations at last night's meeting.

"Men can say a lot of things

(Continued on Page Two.)

WEINERT OPPOSES GRIMES

Cubs 0 0 0 0
Pirates ... 0 0 3

By CHARLES J. DOYLE.

A crowd of 6,000 turned out this afternoon to see the Chicago Cubs with Kiki Cuyler in their lineup make their first appearance of the season against the Pirates at Forbes Field.

The Cubs were forced to change their lineup because of injuries suffered by Catcher Gabby Hartnett and Outfielder Hack Wilson.

Weinert started on the mound for the Cubs, while Grimes was the Pirates' choice.

The game in detail:

FIRST INNING

CHICAGO—Grimes threw out English. Maguire walked. Cuyler flied to L. Waner. Adams threw out Heathcote.

PITTSBURGH—L. Waner singled to left. Adams hit into a double play, Maguire to English to Grimm. P. Waner singled to left. Gonzales threw out Wright. Two hits.

SECOND INNING

CHICAGO—Stephenson singled to right. Grimm grounded into a double play, Traynor to Adams to Grantham. Grimes threw out Gonzales. One hit.

PITTSBURGH—Traynor fanned. Grantham flied to Heathcote. Maguire threw out Comorosky.

THIRD INNING

CHICAGO—Butler singled to center. Weinert forced Butler, Gooch to Wright. English forced Weinert, Adams to Wright. English went out stealing, Gooch to Adams. One hit.

PITTSBURGH—Gooch singled to center. Grimes singled to right, Gooch taking third. L. Waner fouled to Gonzales. Adams flied to Stephenson, scoring Gooch. P. Waner singled to center, Grimes taking second. Wright tripled to right, scoring Grimes and P. Waner. Maguire threw out Traynor. Three runs, four hits.

"Fixer!" Cry In Coal Quiz

Associated Press.

WASHINGTON, April 30.—Charges that the Pittsburgh Coal Company had financially aided "communist activities" among the miners were made before the Senate Coal Committee today by Louis McGrew, editor of the Labor World, Pittsburgh, and were immediately described as maliciously false by Don Rose, counsel for the company.

McGrew's statement precipitated a fiery series of personalities between him and Rose.

"I don't think Mr. McGrew believes that there is anything to what he said," shouted the attorney.

"Listen here, Don," retorted the witness, "you've done rougher stuff than that."

"I'm not on trial," Rose returned.

"Blows Off Lid"

"Well, I'll put you on trial," said McGrew. "If I told all I know about you, this ceiling would fall down, and I'll come down here in two weeks and do it. You've been a 'fixer' ever since you became attorney for the Pittsburgh Coal Company. You can't deny that 'Buttsy' Joyce is your jury fixer."

"I never fixed a jury in my life," replied Rose, "and there's nothing to any of this."

McGrew had outlined what he called a history of "Red propaganda" among the coal miners of

(Continued on Page Four.)

Pirate-Cubs Lineup

Cubs—	Pirates—
English, ss.	L. Waner, mf.
Maguire, 2b.	Adams, 2b.
Cuyler, rf.	P. Waner, rf.
Wilson, mf.	Wright ss.
Stephenson, lf.	Traynor, 3b.
Grimm, 1b.	Grantham, 1b.
Gonzales, c.	Comorosky, lf.
Butler, 3b.	Gooch, c.
Weinert, p.	Grimes, p.

Game starts at 3:30 p. m.

WARREN TEAMSTER KILLED IN RUNAWAY

WARREN, Pa., April 30.—W. B. Bowley, 35, teamster, was killed when a team of horses ran away while hauling a large oil tank.

5 Confess In Vote Fraud

Another smashing blow was dealt ballot cheating today when five members of two election boards pleaded "no defense" in Criminal Court, and a city employe was ordered arrested charged with having served as a "spurious" election judge.

First Assistant District Attorney Andrew T. Park demanded arrest of Salvatore Ignalsi, of 145 Meadow street, employed at Mayview, after M. DeRosa, son of "Mike" DeRosa, Twelfth Ward political boss, had entered a plea.

PUTS ON SUBSTITUTE

DeRosa told Judge H. H. Rowand that Agnalzi, an "experienced" election official, had taken DeRosa's place as judge of election in the Ninth District, Twelfth Ward, at the September primaries and had supervised the vote count after the polls closed.

"I went to church," said DeRosa. "It was my first experience on an election board."

Besides DeRosa, Miss K. E. Dittola and John Coppociano, inspectors, of

(Continued on Page Two.)

FAYETTE BOY, 4, FALLS INTO CREEK; DROWNS

CONNELLSVILLE, Pa., April 30.—William Snyder, 4, slipped from a boardwalk spanning a creek in the stream on the farm of his father, William D. Snyder and was drowned. A girl playmate ran to the house and told of the accident.

THE Peach WALL STREET CLOSE

THE WEATHER

Fair and cooler tonight; lowest temperature tonight about 50 degrees. Tuesday fair.

WARNS SISTER -:- Shot Dead by "Joyrider" -:- IGNORES WIFE

PHOTOS BY SUN-TELE STAFF PHOTOGRAPHER.

FORBIDS

When Albert Temple, 20, Aliquippa (Pa.), cautioned his sister about going on a "joyride" with his wife and three men, "Pete"—the only name police know—stepped from the car and shot twice at him, witnesses say. Temple didn't forbid his wife the trip.

A. R. GLOVER

Temple was a guest of A. R. Glover in Glover's houseboat, South Heights, when the automobile party rolled up. Glover tells the story of the shooting as other witnesses.

THE SCENE

It was here, as the artist illustrates, that "Pete" fired twice at Temple as Temple sought to cast off one of the other men who left the machine and tussled with him. After the shooting the party fled, Temple's wife and his sister, Mrs. Edric Batzel, Woodlawn, said to be separated from her husband, going along in the car, believed to have headed for Pittsburgh. Harry Crain, another houseboat guest and a friend of Temple's was shot in the hand when he attempted to wrest the gun from "Pete." State and Aliquippa police seek the car's occupants.

HOLDS HIM IN DEATH

Mrs. H. C. Jones, another sister, held Temple as he died as the result of the gunfire. Mrs. Glover, hostess to the party on the houseboat, is another witness in the case. Temple and his wife, out with the strange men, recently had difficulties, it is said, and a furniture company recently seized their belongings.

'WE' HOP OFF ON FAREWELL TRIP

All Lands Y.W.C.A. Meets

SHOOTS SUSPECT IN DOPE THEFT

PHOTOS BY SUN-TELE STAFF PHOTOGRAPHER.

"OPEN HOUSE"

The International Y. W. C. A., Forbes street, Oakland, presented a cosmopolitan atmosphere at its "open house" meeting in its club rooms. Here's an informal discussion, showing, left to right: Mary A. Ilasz, Katherine Lawless, Margaret Knollenberg, Mrs. Mary Matausek, Bess C. Tudor, Barbara K. Seszunova.

GUEST

Magistrate A. D. Brandon, Morals court, was one of the day's guests of honor. Here, the magistrate mingled with the members about the society's piano. Shown are Miss Frances Ceh, Mrs. M. Chianelli, Magistrate Brandon, Miss M. Mravintz (playing), Miss A. DuCar. Members dressed in costumes of the nations they represent.

RUSSIAN

This Russian tea table was a popular place at the meeting. Shown about it are, left to right: Mrs. Charles Longenecker, chairman of the "Hospitality Day;" Mrs. Pota Saratsis, Mabel Gillispie, Miss G. V. Shand, Miss Ruth Minich. The International Y. W. C. A. here is an active and a growing organization.

"WE" ON LAST FLIGHT; MUSEUM GETS SHIP

International News Service

ST. LOUIS, Mo., April 30.—"We" started on "our" last flight today.

Taking off from Lindbergh Field here this morning, Col. Charles A. Lindbergh, turned his Spirit of St. Louis toward Washington, D. C., and the Smithsonian Institute, where the historical plane will be housed as a permanent exhibit.

Lindbergh indicated there would be no ceremonies when he turned the epoch-making plane over to the institute.

The intrepid flier arrived at the field here about 8:15 and began preparations to take his trans-Atlantic flight partner into the air for its last trip.

A large crowd was present to bid farewell to the plane that spread the name of St. Louis to the four corners of the world.

Lindbergh climbed into the plane and with a farewell wave to the crowd, "Gave 'er the gun" and was off at 9 o'clock.

The plane dashed smoothly down the runway and took the air gracefully. The trans-Atlantic ace circled the machine over the city and headed for Washington, where he was to land at Bolling Field.

Mechanics had toned up the machine, and everything was in readiness for the take-off when the flier arrived at the field for the last flight of the other half of "We."

The ship, which has flown slightly more than 46,000 miles "under the hand of its famous pilot in a score of countries in its year of existence, carried Lindbergh through his epoch making New York-to-Paris flight, a tour of the United States and Canada and the goodwill flight to South America.

Millions of people, craning to catch a glimpse of its flashing silver wings, have thrilled to the sound of its motor, knowing that it was part of a matchless combination that has written air history. Its fame caught the fancy of young and old alike, and thousands of miniature copies were built which found place on the mantels of homes, in show windows and many public places.

Built in San Diego, Cal., early last year, the trim monoplane first took flight under the hand of Lindbergh, air mail pilot, aspirant to trans-Atlantic honors on May 11.

A non-stop flight to St. Louis and then to New York brought Lindbergh and the Spirit of St. Louis to Roosevelt Field, where the take-off on the New York-to-Paris flight was made May 20.

The termination of the South American tour February 13 brought the Spirit of St. Louis to rest in a National Guard hangar here, where it has been kept under guard. The announcement last night by Col. Lindbergh brought a tinge of regret to St. Louisans. They were loath to take leave of the plane to which they had attached an affection and which had carried the name of their city to many climes and to many peoples.

Col. Lindbergh himself spoke with an accent of pride as he told of the miles the single-motored plane had traversed without failing.

"The Spirit has flown slightly more than 46,000 miles," he said. "It has been inspected several times and nothing materially wrong has been found. It is apparently in perfect mechanical condition."

CLARK DEMANDS EVIDENCE

(Continued from Page One.)

about other men, but they cannot always prove them," he said. "If I wish, I could say a lot of nasty things about Mr. Pennington and Mr. Graham, but I do not care to engage in any such tactics.

"My door has always been open since the time I became director of public safety and I have always been willing to hear complaints. If any substantial evidence is presented I will guarantee action.

"On one or two occasions, Pennington did turn over evidence to me and each time, our policemen made investigations and reports were sent back to the federal administrator."

"If Pennington has any specific charges, I want him to come to my office and present the complaints together with names, addresses and dates and I will guarantee prompt police action," he declared.

CALLS IT BALLYHOO

Clark characterized last night's protest meeting as "ballyhoo" and a "publicity stunt." He said he heard William E. (Pussyfoot) Johnson speak in the Point Breeze Presbyterian Church last night and was considerably disappointed in what the well-known reformer had to say. The director said he expected to hear something about local conditions, but the speaker spent the time telling about prohibition in India and the Orient.

Resolutions calling for federal and county grand jury investigations and endorsing Pennington's administration were signed by more than 2,000 persons last night. Two big overflow meetings were held in connection with the main meeting in the Sixth United Presbyterian Church. The ministerial committee of five, which arranged the protest meeting, was unanimously endorsed and recommendations adopted to increase the committee to include one representative from each of the 75 churches participating in the campaign.

TO MAKE AFFIDAVITS

Affidavits setting forth the demands of the meeting will be made by the committee of five and turned over to federal authorities at Washington and local officials charged with the enforcement of state liquor laws, it was stated by the Rev. A. R. Robinson, chairman. No further action is anticipated until the full committee is organized and begins functioning as a body, he declared.

Speakers at last night's meeting did not mince words in placing their accusations of "organized and commercialized vice" before citizens. Graham, particularly, spoke in no uncertain terms about lawlessness and charged that politics was responsible. He told the citizens they had no right to complain if they failed to register a real protest at the polls and insisted that it was every individual's duty to vote. "The ballot," he said, "is the most powerful weapon against commercialized vice."

CITIZENS URGED TO ACT

Miss Harris also urged the citizens to use their voting powers to rid the city of vice. She spoke of the "pathetic apathy of the citizenry" as being largely responsible for conditions.

The Rev. Mr. Hightower, who is president of the Afro-American Brotherhood of the World, with state headquarters at 2935 Bedford avenue, shocked many of his hearers with his revelation of conditions in his district. He said crime flourishes under police protection and the deplorable conditions are known around the city.

RETURNING FAMILY FINDS HOME AFIRE

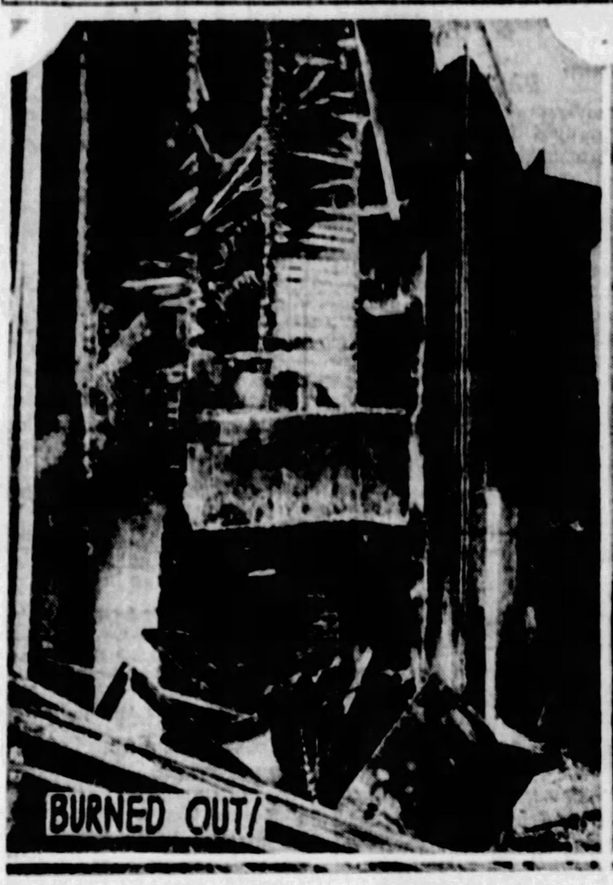

PHOTOS BY SUN-TELE STAFF PHOTOGRAPHER.

SCARRED BY FLAMES

The family of G. R. Painter, 1402 Warman avenue, Brookline, returning home today after visiting friends, found its home in flames. After "quenching" the blaze the family went to neighbors' homes to sleep. Several hours later the house was burning again. The kitchen's above.

HELPERS

Anna Grace and Mary Martha, 10, twins, and Marian Giroux Painter, 7, helped fight the blaze with Mr. and Mrs. Palmer the first time. The second time flames burned out a number of rooms throughout the house. Strangely enough, the exterior of the little home is unscathed by fire.

THE WEATHER

Local Forecast.

Fair and cooler tonight; lowest temperature tonight about 50 degrees; Tuesday, fair.

Hourly Temperatures.

(EASTERN STANDARD TIME.)

12 midnight	52	5 p. m.	69		
1 a. m.	53	6 p. m.	70		
2 a. m.	53	7 p. m.	69		
3 a. m.	54	8 p. m.	68		
4 a. m.	55	9 p. m.	67		
5 a. m.	56	10 p. m.	65		
6 a. m.	56	11 p. m.	63		
7 a. m.	57	12 noon	62		
8 a. m.	59	1 p. m.	63		
9 a. m.	61	2 p. m.	65		
10 a. m.	63	3 p. m.	67		
11 a. m.	65	4 p. m.	68		

FIVE CONFESS IN FRAUDS

(Continued from Page One.)

the same board, pleaded no defense to negligence in performing their duties, the fourth count in the indictment against them.

Two members of the board of the Fourth District, Twenty-second Ward, William J. Stone and John Vaughan, inspectors, entered similar pleas.

SLOWED UP BY DRINK

Stone told the court he had been drinking and "couldn't keep up with the count."

Dispositions of cases of all five defendants was postponed. The pleas today make a total of eight election boards that have entered pleas or have been convicted of irregular practices at the polls since the campaign opened. Thirty more boards are to be called for trial.

Judges John A. Evans and J. Frank Graff sat with Judge Rowand in hearing evidence in the cases of S. L. Ostrosky, judge, and Edward Brown and Isadore Shafer, inspectors, Thirty-second District, Fifth Ward; William Butger, judge, and James Coyne, inspector, Second District, Twenty-fifth Ward. All previously had entered pleas of no defense.

Boards of the Seventeenth District, Third Ward, and of the First District, Fourth Ward, Homestead, are listed for trial tomorrow.

WOMEN RAP PRIMARY

A general violation of the election laws at last Tuesday's primary was due in large measure to the failure of the County Commissioners "to perform the duties that your oath of office demands," charged Mrs. J. C. Miller, head of the League of Women Voters, in an open letter today to Joseph G. Armstrong, chairman of the board.

Mrs. Miller charged that an investigation by members of her organization showed in nine districts of the Seventeenth Ward there were no guard rails, that in several watchers were handling the ballots, and that in all but four ballots were being detached and folded for use before they were called for by voters. Political posters were plastered on the inside walls of polling places contrary to law, she said.

Some of the polling places in the Third and Fifth Wards, Mrs. Miller charged, are "outrageously unfit." Assistance to voters, the investigators found, was in some cases being given illegally, conditions in general "ranging all the way from the ridiculous to a little short of tragic."

In one place, Mrs. Miller wrote, one man whose attention was called to the fact that the appearance of political posters inside the polling place was a law violation said, "To hell with the law," adding that politicians paid good money for the posters and "there ain't no use having them spoiled out there in the rain."

DOPE THEFT SUSPECT SHOT

A suspected member of a band of dope thieves was shot and probably fatally wounded early today in fleeing from police after he and five companions are said to have stolen narcotics from the Columbia Pharmacy, Penn and Trenton avenues, Wilkinsburg.

Police say that Charles Beattie, 19, of 5116 Kincaid street, who is in the Pittsburgh Hospital in a critical condition, is the man shot by the policeman. Beattie has two bullet wounds in the back.

According to Lieut. Belmont Pugh, of the Wilkinsburg police force, he fired several shots at six youths he saw running from the store. They leaped into an automobile and drove away, followed by another car by Pugh.

An hour later Beattie was left at the hospital by several young men who departed without giving their names. Beattie refused to tell how he had been wounded and he denied participating in the robbery. Acting Capt. Nuncie Marino of the Frankstown avenue police station, said that Beattie was wanted in Pittsburgh for robberies in the East End.

Louis Breyer, manager of the store, told police that the establishment had been robbed Friday night and $50 in cash stolen from the till. It is not known just how much loot was obtained this morning. The lock on the narcotic chest had been broken and Lieut. Pugh says that a quantity of dope had been stolen. Beattie is under police guard.

WATER POWER SAVES BELLEFONTE IN STORM

BELLEFONTE, Pa., April 30.—Bellefonte went back to water power to save the town from a water famine when the Saturday snow isolated the town. All power lines went down and the electrically operated pumps at the reservoir were put out of commission. One pump operated by water power saved the town. Four feet of snow fell in the mountains. Russell Stover, 25, of Snydertown, suffered a fractured skull when a telegraph pole fell across his auto.

GRIEVE -:- New York Prostrates Self Before Bremen's Crew -:- BENNETT

PHOTOS BY INTERNATIONAL NEWSREEL.

HUENEFELD

Bremen fliers, just before they left by train for New York, honored Floyd Bennett for the last time. Von Huenefeld here places the flag of the German republic on the grave.

Photo by P. & A.

THEY GRIEVE

The fliers are sympathetic with America in the loss of one of its outstanding aces. Here, Herta Junkers, Maj. James Fitzmaurice, Baron von Huenefeld and Capt. Hermann Koehl stand at Bennett's tomb in Arlington National Cemetery with bowed heads.

Photo by P. & A.

FITZMAURICE

Maj. Fitzmaurice, as head of the Free State's aviation, placed the flag of Ireland on Bennett's grave as a token of that nation's sympathy with the United States in the loss of this modest military and civil hero.

Photo by International Newsreel.

NEW YORK!

New York at last gets its chance to fete the German-Irish conquerors of the Atlantic, from the east to the west. Here, they arrive by train at the Pennsylvania Station from Washington and are met by Mayor Jimmy Walker, who already has impressed them more than all of New York's other wonders—so they say.

Photo by International Newsreel.

ESTABLISHED

The fliers here are established at their hotel while a city fights to do them homage. "Jimmy" has made himself their constant aide and is one of few who has entrance to their moments alone. Note here that Fitzmaurice, for the first time, faces the camera without his rubber boots.

3 KILLED IN 'CURE' AIR DIVE

THE DAILY PICTORIAL | THE SUN TELEGRAPH | GENERAL NEWS SECTION

MONDAY, APRIL 30, 1928

CHILDREN TO TAKE PART IN PHYSICAL EDUCATION EXHIBIT

PHOTOS BY SUN-TELE STAFF PHOTOGRAPHER.

MANY PARTICIPATE

More than 200 members of the Allentown Turners' Society will take part in a physical education exhibit to be given tonight in the society's hall, Allen avenue. O. N. Simmen, physical director, is in charge. The ages of performers range from six to 40 years. Above are shown four youngsters who will take part: Dolores Rostauscher, Elfriede Roder, Rose Marie Gutendorf and Gertrude Tillman (on floor.)

3 SEEKING CURE BY AIR DIVE KILLED

EUREKA, Cal., April 30.—(AP.)—Three men are dead because a musician whose hearing was impaired believed an airplane dive from a great height would restore his ability to catch the lighter notes of an orchestra.

The musician persuaded an aviator and a fellow musician to attempt the dive here yesterday. An airplane wing which buckled as the flier tried to check the drop sent the trio hurtling 3,500 feet to earth, where their crumpled plane burned before the bodies could be extricated. Several hundred persons saw the crash.

William Spaletta, World War flier.

Willard Winzel, 45, pianist and composer, whose hearing was growing defective to an extent which hampered his work.

Larry Beatty, musician and friend of Winzel.

After agreeing to give Winzel the dive expected to improve his hearing, Spaletta climbed to a great height and dived. About 3,500 feet up the left wing buckled as Spaletta attempted to straighten out the plane.

The plane fell with such force that the engine was buried in the earth.

Gasoline from broken tanks spattered over the wreckage and ignited before the spectators could reach the spot.

Winzel's widow said he had read of recent reports that airplane dives improved defective hearing, and had determined to try it, although he had a premonition that the flight would kill him.

BOOM DRIVE FOR POLICEWOMEN

The drive being made on Council for additional policewomen continued today. Communications urging more such employes were received from the Protestant Women's Auxiliary of the Council of Churches, the Pittsburgh Teachers' Association and the Women's Club of Oakland.

BRIDE AT 12; BROTHER SUES FOR ANNULMENT

GREENSBURG, Pa., April 30.—A petition to annul the marriage of his sister, Mary Saranese, 12, to Alfonso Zaccarri, 20, of Latrobe, was filed in court today by Joseph Saranese, 21, also of Latrobe. He alleges his parents made a false affidavit when they appeared to obtain a marriage license by giving the girl's age as 16 instead of 12. Joseph Saranese returned home April 23 to find the wedding festivities in full swing and fled from the house with his sister, whom he placed in charge of Juvenile Court officers. The court issued an order directing Zaccarri to show cause why the marriage should not be annulled.

ACUTE ALCOHOLISM CAUSES MAN'S DEATH

Thomas Hall, 28, of 1325 East street, fell to the sidewalk unconscious at South Seventh and Carson streets this morning and died shortly after being taken to South Side Hospital by the police patrol. He was suffering from acute alcoholism, the hospital reported to the coroner.

SCHEDULE BANQUET FOR FLAG DAY CELEBRATION

The annual Flag Day celebration on Thursday, June 14, will be closed with a banquet in the William Penn Hotel on Thursday, June 14, President William T. Kerr of the Flag Day Association announced. Harry E. Robinson will be the banquet chairman.

BANKERS TO ENTERTAIN EAST END TRADE GROUP

Members of the East Liberty Trade Association will attend a banquet tonight in the Rittenhouse as guests of four East Liberty banks. E. S. Bayard, editor of the National Stockman and Farmer, and president of the organization, and the Rev. George C. Fisher, will speak. Fred L. Dennis will be toastmaster.

PYRAMID

All sorts of stunts are on the program. Here's a pyramid for you, showing, across the top, Myra Wagner, Evelyn Kambaly, and Pearl Baldwin. In the lower row are Mildred Scemiller, Dorothy Limbach and Dolores Christ, with Elva Bupp on the mat.

BALKANS SHAKEN AGAIN; PEOPLE NEAR MADNESS

VIENNA, April 30.—(AP.)—Terror reigned today among the people of Southeastern Bulgaria and the Isthmus of Corinth after a continuance of the series of earthquakes which has bereaved them and made them destitute.

Shocks in Bulgaria were accompanied in some instances by the sudden appearance of miniature craters and small lakes. These, with the relentless and continuous shaking of the earth, accompanied by terrifying subterranean roars, kept a distraught, shelterless and half-naked population in a state bordering on madness.

The quake was accompnied by a violent hailstorm at Borisovgrad, which was already laid waste by previous upheavals. The storm destroyed all remaining vestiges of vegetation and killed many cattle. Successive shocks were also felt at Philippopopolis, Tapazli, Tchirpan and Stara Zagora.

Austrian scientists said the quakes were of tectonic character, involving the shifting of giant strata from vertical to horizontal.

They thought that the tremors might extend to other parts of the Balkans which have been devastated by similar disturbances from prehistoric times.

The people of Corinth, where but a few weakened structures have survived, were panic-stricken when another quake occurred. Unconfirmed reports said much damage had been caused in Isthmia and Velos and some at Assos and Xylocastro.

Madame Paul Koundouriotis, wife of the president of Greece, went to Corinth to superintend relief work and is living in a tent there. Three Italian ships arrived with tents for the thousands of refugees.

TRY THIS!

This group's not to be outdone by any other. Here are Jean Remley, Adelaide Goldbach and Vera Noah, with Rhea Haas kneeling.

END VOTE TAB IN M'KEESPORT

The returning board canvassing the vote cast at last Tuesday's primary election finished tabulating the 11 wards of McKeesport today. Clairton was taken up, and when the board adjourned at noon the Fifth District had been reached.

Progress is being made in canvassing city wards. At noon the Thirtieth District of the Fourth Ward had been checked.

TAUNTED BY CHILDREN, SHOOTS THEIR FATHER

UNIONTOWN, Pa., April 30.—Enraged by taunts of children, Daniel Hughes, 78, fired at their father, James Mickey, 47, of near Fairchance, seriously wounding him. Physicians at Uniontown Hospital are trying to remove scores of buckshot from Mickey's body. Hughes had appeared as a witness in a roadway case against Mickey and a feud resulted, Hughes told police.

THIEVES CRAWL OVER TRANSOM, ROB STORE

Robbers crawled through a rear transom and stole $300 from a cash register in the office of the Highland Floral Company, 6012 Penn avenue, N. G. Brown, proprietor, reported to police today.

City Drops Backing of Air Races

City Council today found itself unable to appropriate $15,000 for the national balloon races which will be here in Pittsburgh on May 30.

City Solicitor C. A. Waldschmidt reported that the appropriation would be illegal. Council did, however, move to adopt a resolution officially inviting the National Aeronautical Association to stage the races here.

President James F. Malone assured Council that expenses would be underwritten by prominent Pittsburgh business men.

SUPERIOR COURT JUDGE TO SPEAK AT BANQUET

Superior Court Judge W. H. Keller will be the principal speaker at the annual dinner of the Church Club of the diocese of Pittsburgh in the William Penn Hotel tonight. R. E. Withers will speak on "The Possible Effects of the Anglo-Catholic Movement."

'PHONE SERVICE RESTORED

Telephone service has been reestablished to towns hit by Saturday's heavy snowstorm, except a few isolated communities, V. R. Caldwell, manager of the Bell Telephone Company, announced today. Eight hundred poles were snapped off or blown down. Seven gangs of men from Philadelphia assisted 200 telephone men in this district to restore the service.

UNIONTOWN MAYOR NEAR DEATH IN PLANE

UNIONTOWN, Pa., April 30.—Mayor Luther S. Crawford, of Uniontown, had a narrow escape from death when an airplane in which he was flying from San Diego, Cal., to Wichita, Kan., was forced down in a desert, according to a telegram received here today. The plane was threatened with destruction by a sandstorm, the telegram said, and it was saved by tieing it to a wire fence after landing.

GIRL BABY FOUND IN WOODS NEAR DERRY

GREENSBURG, Pa., April 27.—A 3-week-old girl baby, wrapped in a blanket, was found in a woods near the home of Attorney Lewis C. Walkinshaw, in Derry township. Despite the cold the child was not suffering from exposure. It was placed in the county home.

PLAY CATCH WITH BOAT ADRIFT

NORFOLK, Va., April 30.—(AP.)—Three government craft which have been playing a game of catch on and let go with the shipping board steamer Western Ocean off the Virginia capes for a week were fighting heavy seas in an effort to get another tow line to her today, while a fourth ship was rushing to their assistance.

Twice before lines had been attached to the drifting ship, but storms intervened and parted them after she had been towed from 50 to 100 miles nearer shore. Last night, the craft, which has a crew of 34 aboard, was reported drifting 380 miles from the capes, 80 miles farther out than when she ran out of fuel, April 18.

Two coast guard cutters are now with the helpless craft, as also is the Navy tug, Keywaydin. The cutter, Seneca, was reported to have left New York to help, not only the Western Ocean, but the assisting craft themselves. Reports last night said they were having difficulty in a northwest gale, with waves breaking so high over the decks as to make rescue work there impossible.

The Western Ocean, laden with a general cargo for Norfolk and Baltimore broke away the second time within a week Saturday. Both he Mascoutin and Keywaydin had made lines fast to her and had towed her to within 250 miles from shore when the tow lines broke. The Mascoutin's was the first to go, but the Keywaydin held on until night.

Previously the Carrabassett had towed the craft within 200 miles from the capes when her line gave way. The cutter then had to return to port herself to refuel. Meanwhile the Mascoutin and Keywaydin went out to catch the drifting vessel, and since their leashes were cut the Western Ocean had drifted 150 miles farther eastward.

A 10-days' food supply has been furnished the 34 members of the crew by the Mascoutin.

The Western Ocean, operated for the Shipping Board by the Consolidated Navigation Co., is a 5,560-ton craft. She sailed from Hamburg March 29 for Norfolk.

YOUNGEST

Among the youngest taking part in the exhibit are these three performing above for you: Myra Wagner, Dolores Christ, and Pear Baldwin.

Pittsburgh As Others See Us

"Pittsburgh holds a high place in my esteem."
—DAVID BELASCO.

DAVID BELASCO

DAVID BELASCO, dramatist and theatrical producer, born in San Francisco, July 25, 1859; graduated from Lincoln College, California, 1875; entered theatrical career as stage manager, in San Francisco Theaters and went to New York in 1880. Manager for E. H. Sothern, Mrs. Leslie Carter, Henrietta Crosman and other stars. Author of many successful plays. Resides in New York.

"Pittsburgh holds high place in my esteem. It always has. Years ago, when I planned to have a chain of theaters of my own, Pittsburgh was one of the first places I selected in which to establish a theater. Pittsburgh's splendid activity as a merchandising and manufacturing center and its beautiful residential sections, together with its development of educational advantages, give it enviable pre-eminence among municipalities. I am inclined to think that the industrial part of Pittsburgh, as expressed by its great iron and steel plants, has contributed to the development of all parts of the civilized world.

"Thank you for giving me an opportunity to express my high regard for Pittsburgh."

David Belasco

(From letters collected by Roy Jansen, of Pittsburgh.)

FIRE MENACE IN WATER SUPPLY

The fire fighting forces of Pittsburgh will be seriously handicapped by lack of proper water supply in case of large fires in several commercial and residential districts, Chief Richard L. Smith informed Council in a communication today.

The situation is "critical and needs immediate attention," said the chief, of several sections of the city, notably Allentown, Mt. Washington, Duquesne Heights and the South Side flats. In the last-named district, he said, the supply is adequate on the main streets, but is inadequate on the less important thoroughfares.

Improvements are needed throughout the entire city, his report stated, the Hill district, Squirrel Hill, East Carnegie, Crafton Heights, Sheraden and Esplen being especially mentioned. More and larger water mains are the principal needs, he said, naming scores of streets.

The chief's major recommendations were that all four-inch lines be replaced by six-inch mains, that all six-inch mains in service for 20 years or more be cleaned or replaced with six or eight-inch lines and that all streets paralleling business streets be equipped with eight-inch mains.

GOLD STAR TRIP TO BE PUSHED

WASHINGTON, April 30.—(AP.)—The Senat assured by Senator Bingham (Rep.) of Connecticut c Military Affairs Committee, that early action will be taken the committee of the House bill providing funds for Gold Star mothers to visit the battle fields and World War cemeteries of France.

Questioned by Senator Bratton (Dem.) of New Mexico, Bingham said there had been so ma amendments attached to the me ure authorizing the appropri that the committee had been u to take action on it.

LOSE APPOINTED HEAD OF HOMESTEAD PLANT

Announcement was made today of the appointment of J. E. Lose, superintendent of the Carrie furnace, Rankin, to be assistant general superintendent of the Homestead Steel Works. William Unger succeeds Lose at the Carrie furnace.

SAVES MOTHER FROM BULLET

Fearing his father would kill his mother as he pressed a pistol against her, little William G. Barbin, 1552 Beechview avenue, aged 11, struck his father in the back with a pop bottle, compelling him to drop the gun.

The lad so testified in divorce court today, when Mrs. Frances Barbin, the mother, explained why she wanted a divorce from William J. Barbin, who had been a bartender by occupation. Mrs. Barbin said her husband frequently got drunk and that she had to hide from him. His abuse became such, she said, she had to leave him last year.

DESERTED 3 DAYS AFTER MARRIAGE, ASKS DIVORCE

Fred J. Alderdice, of 1012 Flemington avenue, filed suit for divorce against Clara P. Alderdice in Common Pleas Court today. Alderdice set forth that three days after they were married on May 28, 1924, his wife deserted him.

6-YR.-OLD BOY SHOT; GUN FOUND AT SIDE

UNIONTOWN, Pa., April 30.—Francis Andonlill, 6, was found with a bullet wound in his throat at his home in Masontown. Nearby lay a revolver. He is in Uniontown Hospital.

SLEEP! -:- Quits Plasterin', Wants Marathon to Finish -:- SLEEP!

PHOTOS BY SUN-TELE STAFF PHOTOGRAPHER.

ON WITH THE DANCE!

Marianne Jacque, "champion" marathon dancer, awoke today from her first good sleep since the perpetual shuffle ended Saturday in Motor Square Garden and challenged the other two couples to dance to a decision.

NO MORE PLASTERING!

Eddie Leonard, who, with Marianne, was one of three "winning" couples, slipped into his plastering outfit and grabbed his hawk and trowel just to show the people how he looked before he became a marathon dancer. No more plasterin' for Eddie!

HO, EDDIE!

"We wanted to keep on dancing," Eddie boasted as he shook the sleep from his eyes. "We'll finish it any time with Bonach and Dean and Phillips and Neiman. I'll start now if they will. And Marianne'll stand up longer than any o' them."

BANDIT SLAYS GIRL IN HOLDUP OF MOVIE THEATER

PANIC GRIPPED CROWD HELD AT BAY

CHICAGO, April 30.—(INS.)—The greatest manhunt of recent years was in progress here today in search of four bandits who last night shot and killed a 16-year-old girl cashier during a motion picture theater holdup.

The girl was shot through the heart when she involuntarily screamed from fright at the bandits' appearance. A girl assistant fainted at her side. The bandits calmly stepped over their bodies, scooped up $1,500 in currency and fled.

The bandits, armed with shotguns and revolvers, held 2,000 persons in the audience at bay as they backed out of the theater lobby. They escaped in a large closed automobile bearing a New York license plate.

PATRONS IN PANIC

The slain girl was Miss Pearl Eggerson. The scene of the robbery was the large new Jilts Theater in Berwyn, West Side suburb. More than 2,000 patrons were thrown into a panic by the roar of guns.

Hundreds of screaming women and children stormed the exits and started racing down the lobby. But the booming of guns, aimed point blank at the frightened patrons, sent them cowering back to safety. The shots went wild.

Miss Eggerson, an usherette, had entered the ticket cage a few minutes before the robbery to assist Miss Gertrude Plante, the cashier, in a check of the day's receipts. It was just at the closing hour.

Miss Plante had gone to the manager's office, and Miss Eggerson was sorting currency when three dapper youths, unnoticed by her, stepped up to the door of the cashier's cage. They wore black masks and were heavily armed.

"Hand over the money!" one of them commanded.

GIRL SHOT DOWN

Taken completely by surprise, Miss Eggerson screamed. The bandit leader took deliberate aim and fired. Miss Plante returned in time to see her assistant fall. She fainted and fell at the door of the cage. Stepping carefully over the bodies, two of the bandits entered the cage and gathered up the currency, while the third held other employes, attracted by the shooting, at bay.

The cry of "holdup" echoed through the spacious theater and in an instant the aisles were jammed with frightened men, women and children. Warning shots held them at bay while the bandits backed to their car. A fourth bandit, who had remained at the wheel, drove them away.

Miss Eggerson, the pretty, 16-year-old victim, was a martyr to girlish ambition. She clerked in an Oak Park store through the week, most of her earnings being needed at home, and took the usherette job at the theater on Sundays only, in order to have a little extra money for her coming vacation.

HORSE PITCHES ACTRESS

VONCEIL VIKING

Voncell Viking, 22, New Yorker, rode into the movies via a Transcontinental horseback ride and had temporarily ridden out on the Prince of Wales' "copyrighted stunt." Her horse stumbled and Miss Viking will be absent from the pictures six weeks while her leg mends.

All Kansas for Curtis, Will's Check Shows

WILL ROGERS

KANSAS CITY, Mo., April 30.—Out of all the states I have been in and out of all of those that have ambitious presidential sons, I take a straw vote every night, Curtis is the only one where he really has the backing of his state. Others just have family support. But old Kansas is for Charley. I am right now in the room in the Meulback where the nomination will be held, and I can see Convention Hall where the delegates will be notified who has been nominated. It's their main suite of rooms here and they are in here now, working on ice boxes, sawdust and cuspidors.

It's a great life if you take it serious. Yours,

WILL ROGERS.

(McNaught Syndicate.)

Recovering

SHOT IN BRAWL

Patrolman William J. Anthony, downtown cornerman, shot during a brawl in an alleged Lawrenceville "booze joint," rested easily throughout the night and physicians report that he "will probably recover." He had been expected to die. Jewel Kelch, 19, 1323 Broad street, who went with Anthony and John Haggerty, brother of the owner of the confectionery store in which the fight took place, was questioned by police.

"FIXER!" CRY IN QUIZ

(Continued from Page One.)

Pennsylvania since 1900. In this connection he named the "Save the Union Committee" and the "Pennsylvania and Ohio Relief Society," whose late activities in that territory have claimed the attention of the Senate investigation committee from time to time.

Senator Wheeler (Dem.), Montana, asked "who if anybody is financing this new movement in Pennsylvania?"

The editor said he had not intended to go into that, but would read a prepared statement in view of the question, adding that the Pennsylvania operators had backed supposedly seditious organizations.

"We deny that," said Ross.

By MAX HENRICI,
Staff Correspondent.

WASHINGTON, April 30.—The Senate's investigation of the coal strike returned today to conditions in the Pittsburgh district, with which the inquiry started.

Executive officers of the Pittsburgh Coal Company and Pittsburgh Terminal Coal Corporation were on hand to present their side of the controversy with the United Mines Workers, and Oliver K. Eaton, Pittsburgh attorney for the union, was present to cross-examine them.

The first witness was Lewis McGrew, editor of the Labor World, of Pittsburgh, who testified concerning the development of the "Red" movement among the miners.

McGrew began his testimony with a statement concerning his record. He said he had been engaged in newspaper work in Pittsburgh since 1891, and that his interest was aroused first in the labor problems of industry in the Homestead steel strike.

Traces 'Red' History

McGrew traced the "Red" movement in Pittsburgh labor circles to Emma Goldman, the anarchist, who he said at one time had a big following in Pittsburgh. Among her disciples at one period, said McGrew, was Frank Feehan, formerly president of District No. 5 of the United Mine Workers.

McGrew told of the activities of radical labor leaders in Pittsburgh during the past 30 years. He mentioned Fred Merrick and W. Z. Foster as among the most prominent.

Senator Burton K. Wheeler, of Montana, asked McGrew a number of questions with a view to finding if the Labor World is subsidized by labor unions or employers of labor. McGrew denied that his paper was subsidized or under obligation to either of the parties to the coal strike.

McGrew said the radical "Save the Union" movement among the strikers was promoted by Communists led by W. Z. Foster, with the backing of the Soviet government of Russia.

McGrew said the "Save the Union" movement was a failure. He characterized it as "a dead cock in the pit."

"Planning Revolution"

The witness read samples of the Communist literature which he said was being circulated by the "Save the Union" adherents. It was of a treasonable character and showed that plans were being made for a revolution with the intention of overthrowing the United States government and setting up a government like that maintained by the Bolsheviki in Russia.

"Do you mean to tell us," asked Senator Guy D. Goff, of West Virginia, "that they are trying to set up a Soviet republic in this country?"

"I mean just that," said McGrew. "They have 150 papers in this country. You fellows ought to bar them from the mails.

"These Communists are raising funds in various ways. One of their ways is by raising money ostensibly for miners' relief.

"They are out to overthrow John L. Lewis, international president of the United Mine Workers, because they think that with him out of the way, they can get control of the miners' union.

"After they get control of the miners they will turn to the steel workers."

RIO DE JANEIRO AWARDS AIR SURVEY CONTRACT

A London firm has obtained a contract for a detailed air survey of the city of Rio de Janeiro and the surrounding country.

TRAFFIC CHECK AUTHORIZED

A city-wide traffic check will be made Thursday, May 24, to determine the effect of the new Liberty bridge on the movement of traffic. More than 1,000 Boy Scouts will do the checking between 7:30 A. M. and 6 P. M.

The boys will be given checking instructions at a special mobilization meeting in the Chamber of Commerce, Saturday, May 19. The check is being made under the direction of the bureau of traffic planning.

A McCann Egg is... a revelation to many!

"Shellwhite" A McCann Discovery

Fresh from the nest . . . Snow-white shells . . . Mild in flavor . . . & Oversize.

. . . . . A Revelation in size . . . uniformly large.

A Revelation in appearance . . . so clean.

A Revelation in flavor . . . so fresh and mild.

A Revelation in value . . . always priced below their true worth.

Fresh Country Eggs

Fresh from the nest . . . of rich flavor. Browns and whites . . . Medium Sized.

Shellwhite Fresh EGGS 2 doz 85c

Fresh Country EGGS doz 37c

Black Assam TEA, lb 50c

An outstanding value all tea lovers will recognize. A fragrant "cup" of flavor and delightful bouquet.

Fresh Telephone Peas

½ Peck - 49c

Crisp, green pods that "snap," filled with tender peas. Serve fresh peas Sunday. Treat the family.

Weiners, *of our own make,* lb 35c

Milkfed Frying Chickens lb 48c

McCann's Salad Dressing

8 oz jar 25c

The dressing with the jelly-like consistency and the "zippy" flavor. For salads and sandwiches.

Peter Pan Sugar Peas

3 Cans 40c

An ungraded sugar pea—rather widely advertised. Certainly a value at such a price—less than 14c a can.

"Silver Bell" Cream Cheese

2 Packages 25c

Mix it with ground nuts and mold into shapes for salads. Serve it with crackers. The best flavored cream cheese we have tasted.

Norwegian Sardines

4 Small Cans 29c

Tiny little fish in pure olive oil. Small cans that contain about enough for one service or one sandwich.

Lunch in Your Office?

Enjoy a McCann Sandwich

Hundreds of McCann's Sandwiches leave our Delicatessen Section each day to feed starving business men. Phone your order; it will be ready when you call. 88 kinds.

At the Garden Shop! Peach Trees, (Hale or Elberta) 3 for 59c

Market St. McCANN'S "For Absolute Reliability" Diamond Sq.

ACCOUNT-OPENER SPECIALS!

One Day—Tomorrow—Only!

Phonographs—

Values Up to $125

Choice $25

Just $2 Down $1 a Week

Tomorrow, Pickering's Sixth Floor—the most amazing Sale of Phonographs ever held in America!

Cabinet model phonographs that sold at $100 and $125, to go at the ridiculous PRICE OF $25. Variety of handsome styles and finishes. Just about 55 phonographs to go—and HOW they'll go at this price.

PICKERING'S

TENTH AND PENN

FREE—

50 Theatre Tickets Daily For Sun-Telegraph Readers—

See, as our guest, "We Americans," opening May 7th at the Grand Theater, featuring George Lewis and Patsy Ruth Miller.

Just Write a Letter Telling How You Profited By Using a Sun-Telegraph Classified Ad

The 25 best letters submitted every day until May 5, telling some incident by which the writers profited by using Sun-Tele Classified Ads, will win two tickets for showing of "We Americans"

Write Your Experience With Sun-Telegraph Ads—Using Not More Than 50 Words

Address Classified Manager, Sun-Telegraph

Death Trial

Photo by International Newsreel.

HARRY ZDUM

Harry Zdum, 15, when he should still be at the age of jam and pie-stealing, is Chicago's youngest to face a death sentence. With four other youths he is on trial in the death of a grocer, shot and killed in a robbery.

SECOND BLAZE DAMAGES HOME

Fire early today caused $2,500 damage to the home of G. R. Painter, 1404 Warman avenue, Brookline, after the family had fought an earlier blaze.

Returning Sunday night, Mr. and Mrs. Painter and their children, Marion Giroux, 7, Anna Grace and Mary Martha, twins 10, found their home ablaze. The children aided their parents in fighting the flames, and when they thought they had extinguished it, went to the home of neighbors to sleep.

At 3 o'clock this morning fire was again discovered in the house. It had smoldered through the inner walls and the interior of the house was damaged.

LAY CORNERSTONE FOR MT. LEBANON CHURCH

The cornerstone of the Mt. Lebanon Presbyterian Church, Washington road, was laid yesterday with more than 500 persons attending the special services that were held. The Rev. Leighton G. McMillan, pastor, was in charge and the speakers were the Rev. Dr. P. W. Snyder, superintendent of the Mission Presbytery of Pittsburgh and the Rev. Stuart Nye Hutchison, pastor of the East Liberty Presbyterian Church. The new edifice is to cost $200,000.

35 VAGRANTS NABBED IN CLEANUP DOWNTOWN

The police department made its Sunday morning cleanup of downtown streets as usual yesterday, and arrested 35 men who were loitering about the streets. Charges of violating a city ordinance were lodged against the vagrants. When arraigned in Central Police Court today most of the number were discharged and one or two given a few days in jail because they could not give a satisfactory explanation for being about the streets.

CORRY STUDENT NAMED FRATERNITY PRESIDENT

George M. Cooper, Corry, Pa., junior in the department of electrical engineering, Carnegie Institute of Technology, has been elected president of the Eta Kappa Nu, honorary electrical engineering fraternity. William M. Page, Clarksdale, Miss., was elected vice president and treasurer; Robert R. Lockwod, Oswego, N. Y., secretary, and Joseph Chamberlain, Middletown, O., corresponding secretary.

HUNGRY CLUB TO HEAR CHURCH RESEARCH HEAD

Ernest R. Johnson, research secretary of the Federated Council of Churches of America will address the Hungry Club at their luncheon May 7, in the Fort Pitt Hotel. He will tell what the council thinks of the coal industry and the problems facing both the operators and striking miners.

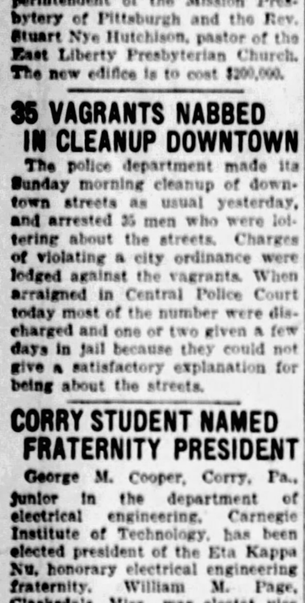

TODD'S WINE TONIC
IS GOOD
FOR SALE AT ALL DRUGGISTS

SPECIAL ~ MAY EVENTS at GIMBELS

Values of Outstanding Importance Throughout the Store

Bedroom Suites
The Regular $275 Grade

$195

A group of excellently made 4-piece bedroom suites, made up of dresser, chest of drawers, dressing table, and full sized bed, is offered in this duplicate furniture clearance event. Choice may be made from four popular patterns. All are of dustproof construction throughout, and finished to enhance any bedroom.

Gimbels—Ninth Floor

Mohawk Sheets
81x90 and 72x99 Inches

$1.00

These famous sheets, strongly woven, sturdy, delightfully cool and fine to the touch. All are seamless. Will outwear many other makes.

Limit, six to one customer

Pillow Cases—Low Priced
Size 42x36, 28c. Size 45x36, 32c.

Gimbels—Second Floor

Women's Silk Gloves
Regularly $1.50 to $2.00

85c

Made by a famous manufacturer. Silk or chamoisuede in slip-on, one-button bandalette or novelty cuff styles. Gazelle, mode, faille, toast, manila, gray, black and white.

Women's Novelty Cuff Kid Gloves $1.95

Regularly $2.50 to $3.50. Smart novelty cuffs. In blonde, mode and beaver.

Gimbels—Street Floor

Coats, Special Group
Originally $49.50 and $59.50

$35

Spotlighted feature that will bring its quota of value-aware women to Gimbels tomorrow. Combining coats reduced from regular stock with successful special purchases. Satin, kasha-like woolens. With fur collars, or fur cuffs, with furless scarfs and capes. Superlative tailoring. Sizes for women and misses.

Gimbels—Third Floor

2-Piece Living Suite
The Regular $295 Grade

$195

Solid mahogany hand carved frames, covered in a variety of fine mohairs, antique mohairs, and friezes, comprise the quality of this group of fine living suites. All have reversible cushions, upholstered in richly colored linen friezes. Many other handsome suites, duplicated to a great extent, are offered at proportionate pricing.

Gimbels—Eighth Floor

Houseware Specials
Priced Unusually Low at

$2.95

This group of exceptional values includes:

Carpet Sweepers *Copper Boilers*
Kitchen Clocks *Fibre Fern Stands*
Griswold 2-Pce. Sets *Thermo Jugs*
Colored Enamel Percolators

—and several combinations of items which will prove useful and practical to every housewife.

Gimbels—Seventh Floor

Chiffon Silk Hose
With Graceful Pointed Heel

$1.49

Usually much higher in price. Full fashioned. Silk to the top with lisle lining in garter welt for longer service. Silk and lisle plaited sole. Clearly woven sheer chiffon. In atmosphere, grain, honey beige, French nude, kasha, beige, misty morn, gunmetal, shell gray and white.

Gimbels—Street Floor

Ensemble Suits
For Women and Misses

$38 *Originally $59.50 to $79.50*

$68 *Originally $89.50 to $125*

An outstanding value of the day. Limited number of suits, all that remain from our exquisite assortment. Sports, tailored and formal models. Sizes in the group range from 14 to 40.

Gimbels—Third Floor

Casement Panels
The Regular $5.90 Grade

$2.95 Each

Heavy quality rayon casement cloth panels, expertly seamed and hemmed, and practical because they wash and iron well. Each is 2¼ yards long and 45 inches wide. All have narrow hems on each side, with 3-inch hem and rayon fringe set at bottom. An assortment of plain or figured designs. The colors are ecru and gold.

Gimbels—Sixth Floor

Boudoir Clocks
Regularly $3.95

$2.89

A French import—dainty colored enameled clocks for the boudoir. With delicate floral designs.

Men's Watches—$4.95

Men's pocket watches of rolled gold plate, regularly $10.00, $4.95. Strap watches, regularly $5.95, nickel case, $4.95. Gold plated, formerly $10.00 to $15.00, now $4.95.

Gimbels—Street Floor

National Baby Week
Specially Priced Items

CARTER VESTS—Silk-and-wool in double or single-breasted styles. Regularly $1.25 ..... **85c**
CARTER BANDS—Silk-and-wool; regularly 75c, priced **50c**
FLANNELETTE WEAR—Gowns, gertrudes and kimonos **39c**
BABY BLANKETS—Soft cotton; pink or blue checks; 30x40 ..... **55c**
"BLENDOWN" BLANKETS—36x50. Pink or blue **$1.00**
JOHNSON'S BABY POWDER ... **3 cans 50c**
INFANTS' DRESSES—White lawn, embroidered or lace trimmed. Sizes to 2 years **59c**

Gimbels—BABY SHOP—Fourth Floor

Smart Millinery
Modes of Early Summer

$5.00

Several hundred hats, selected individually for this May day offering. The finely woven straws that are the rage of the season are here in their full varieties, colors and types. A model for every debutante, miss, woman and matron. All head sizes.

Gimbels—Second Floor

Colorful Cretonnes
The Regular 79c Grade

39c Yard

A large assortment of bright and cheerful cretonnes, suitable for swing pads, slip covers, cushions, draperies, etc. The brilliant floral, bird and all-over designs are available in most all conceivable colors. The material is durable, and 36 inches wide. Desirable for Spring and Summer use.

Gimbels—Sixth Floor

Roseville Pottery
A Limited Lot Offered at

½ Off

Fine pottery vases, bowls, jardinieres, etc., cleverly designed and fired . . . offered at half regular prices.

Colonial Bridge Lamps, $3.95

. . . in black and gold and trianon finishes . . . with shades of pleated parchment paper in green and gold, specially priced, complete, at $3.95.

Gimbels—Seventh Floor

Mirrors Reduced
The Regular $7.95 Grade

$4.95

Finer mirrors at such a remarkably low price are rarely offered. This unusual lot consists of 3 panel oblong, upright semi-Venetian, and French hall mirrors, all made of the best grade plate glass, with fine silver backing. The decoration, both cut and frame, will meet with most discriminate approval.

Gimbels—Balcony

Special Offer! Pearls*
Regularly $1.25 to $1.95

89c

Dainty pearls so much in vogue for Spring regularly $1.25 and $1.50, gold-finished 60-inch strands, regularly $1.95. Your choice, 89c.

Solid Gold Rings, $1.89

Women's rings of solid gold set with simulated ruby, sapphire, topaz, etc.

*Artificial.

Gimbels—Street Floor

Royal Wilton Rugs
The Regular $65 Grade

$50

You know this make . . . most famous of all floor pieces. This group is in the 9x12 size, all excellent quality, in the newest season's designs. The motifs are Chinese and Persian, beautiful shades in a range of subdued colorings. All have linen fringed ends.

Gimbels—Sixth Floor

Spring Wall Paper
24c and 30c Grades

15c Bolt

A group of good papers, suitable for every room in your home, and exceptionally well priced for the season. The lot includes 18 and 30-inch papers in blends, tapestries, sprays, two-tones, florals and varnish papers. All good substantial weight stock.

Gimbels—Sixth Floor

Coty Face Powder
With Perfume and 2 Cakes Woodbury Soap

95c

Full-sized box face powder, trial flacon of perfume and 2 cakes Woodbury's Facial Soap, regularly selling for 19c each, all for 95c.

Mavis Talcum, $1.00 Size, 50c

Cappi Toilet Water.....50c

A refreshing bouquet odor, $1.50 quantity.

Gimbels—Street Floor

Men's Lyndon* Hats
The Regular $5.00 Grade

$3.85

The year-around hat for men, exclusive with Gimbels . . . smart and satisfactory . . . in the newest styles and shades. This event includes hats with snap or curl brim, finished either in the raw or bound edges, in colors of pearl (several shades), slate, light tans, and browns. All Lyndons are satin lined.

*Trade Mark Registered.

Gimbels—MEN'S HATS—Fifth Floor

The Radiola 17
The Regular $192 Grade

$157.50

The Radiola . . . known the world over for its satisfactory results . . . offered in Model 17, complete and ready to install in your home. Set consists of tubes, console cabinet with built-in speaker and antennae kit.

Installed and Serviced

Gimbels—Eighth Floor

Sewing Machines
Puritan Electric Model

$79

A fit companion to the furnishings of your home is this desk type sewing machine, well constructed and finished in a rich walnut. It is complete in every detail, with automatic head lift, knee control, adjustable motor.

A Liberal Allowance on Your Old Machine

Gimbels—Seventh Floor

2 doz. Cakes Soap
Famous Makes Combined

$1.45

ONE DOZEN EACH OF COLGATE'S BIG BATH SOAP AND JERGEN'S VIOLET, each regularly 95c a dozen, for **$1.45.**
ONE DOZEN EACH OF COLGATE'S BIG BATH AND PALMOLIVE, the latter regularly 90c dozen, for **$1.45.**
ONE DOZEN EACH COLGATE'S BIG BATH AND LIFEBUOY, latter regularly 80c dozen, for **$1.45.**
WOODBURY'S SOAP, regularly 19c a cake, now **12 for $1.65**

Gimbels—Street Floor

Iron Golf Clubs
The Regular $5.00 Grade

$2.95

A fine assortment with selected hickory shafts and calfskin grips. All with metal caps—included are mid-irons, mashies, mid-mashies, mashie-niblicks, niblicks, jiggers and putters. Famous models that are specially priced for the May Events. There are 250 of these clubs in the lot.

Gimbels—SPORTING GOODS—Fifth Floor

Ellen Kent Shopping Service

. . . will fill your orders on all special May values as long as quantities last. Call ATlantic 4400 . . . and ask for Ellen Kent.

GIMBEL BROTHERS

Sixth Avenue at Smithfield Street. Phone ATlantic 4400. Store Hours: 9 A. M. to 5:30 P. M.

No Moths in Iceland

. . . and none in Gimbels Fur Storage Vaults . . . deposit your precious furs here, far from the insidious evil. Call ATlantic 4400 . . . Fur Storage.

BROTHER SLAIN BY MAN TAKING SISTER ON PARTY

WIFE AND FOUR FLEE AFTER SHOOTING

Their husband and brother shot down while they watched, Mrs. Alice Temple, 19, the wife, and Mrs. Edrie Batzel, 18, the sister, left the victim unconscious in the roadway and fled, police say, with three unidentified men, one of whom fired the shots which killed Albert Temple, 20, of McGee avenue, Aliquippa. The five are sought in Pittsburgh where they are believed to be hiding.

Temple met the five at South Heights and he protested to his sister about her going on a party with the men and his estranged wife. He attempted to take his sister from the automobile in which the five were seated and this started a fight. While the two were struggling the driver of the machine, known as "Pete," drew a revolver and fired twice, both bullets striking Temple, who fell in the road.

Harry Crain, of Woodlawn, a friend of Temple, was shot in the hand when he grappled with the man who fired the shot. The three unidentified men drove off with the two women. Crain called his brother David and the two summoned police and a physician. Temple was dead when police arrived. The Crain brothers were arrested by state police and are being held in the Woodlawn jail as material witnesses.

State police immediately notified surrounding communities to be on watch for the automobile bearing the men and women and also communicated with Pittsburgh police. The man who fired the shot is said to have been recognized as a former resident of Woodlawn. Temple and the Crain brothers had been attending a party on a houseboat at South Heights when they recognized the women in the passing automobile.

BEDFORD COUNTY WOMEN ORGANIZE PEACE LEAGUE

BEDFORD, Pa., April 30.—The League for Peace and Freedom was organized here by women of Bedford county, with Mrs. Francis Baker, of Everett, president. The object is to outlaw war.

Flowers

Photo by P. & A.

VELVET

Paris reports velvet flowers are back for the season's finest —close-fitting chapeau. No handbox is complete without one.

(Advertisement.)

...ined 28 Pounds; ... A Real Man Now

...t's What Thin, Rundown ...lantic City Man Wrote

There are tens of thousands of exceedingly thin men and women who need more weight and need it badly.

Most of these skinny people need better health—more vigor and energy and something more that we'll strive to attain—a fresh, clean and clear complexion.

One underweight woman, exceedingly thin, gained 10 pounds in 22 days with McCoy's Tablets and doesn't have to worry any more about her figure.

Miss Alberta Rogers, thin, run down and weak, gained 15 pounds in six weeks and is thankful for McCoy's.

McCoy takes all the risk—Read this ironclad guarantee. If after taking 4 sixty cent boxes of McCoy's Tablets or 2 One Dollar boxes any thin, underweight man or woman doesn't gain at least 5 pounds and feel completely satisfied with the marked improvement in health—your druggist is authorized to return the purchase price.

The name McCoy's Cod Liver Oil Tablets has been shortened—just ask for McCoy's Tablets at May's Drug Stores, or any drug store in America.

MADE SENIOR PRESIDENT

MARJORIE FRANCIS

Miss Marjorie Francis, Greensburg, has been elected president of the senior class of Maryland College for Women, Lutherville, Md.

The Death Roll

Ferdinand A. Abel.

Ferdinand A. Abel, 76, of 99 South Harrison avenue, Bellevue died Saturday morning at St. Francis Hospital. For many years he was engaged as a druggist in the Hill district. He was a graduate of Duquesne University and for several years worked in the city treasurer's office. He had also been associated with the W. J. Gilmore Drug Company. He was a member of Holy Trinity Catholic Church. He leaves a brother and two sisters.

Mrs. Henry Koehler.

Mrs. Mary Fisher Koehler, 60, wife of Henry Koehler, died Saturday in her home, 450 Clokey avenue, Mt. Lebanon. Mrs. Koehler was a member of St. Bernard's Catholic Church. Besides her husband she leaves two sons, Paul and Joseph Koehler; two daughter, Mrs. E. F. Moritz and Mrs. Joseph S. Bach, and eight grandchildren.

Mrs. William C. McKinney.

Mrs. Emma Lloyd McKinney, 52, wife of William C. McKinney, secretary and treasurer of the Standard Sanitary Manufacturing Company, died Saturday night at her home, 6334 Forbes street. She was a member of the Twentieth Century Club, the Children's Charity of the Presbyterian Church and of the Sixth Presbyterian Church. She leaves her husband, a son and a daughter.

Mrs. Mary B. McKown.

Mrs. Mary Boyd McKown, 81, widow of William McKown and mother of J. Boyd McKown, vice president of the Peoples Savings and Trust Company, died Saturday in the home of her daughter, Mrs. H. S. Nicholson, 1612 Shady avenue. Mrs. McKown had been a member of the First United Presbyterian Church 60 years. Besides Mrs. Nicholson and J. Boyd McKown, she leaves another son, William R. McKown, and another daughter, Mrs. Ralph V. Hukill; 12 grandchildren and two great-grandchildren.

Mrs. Katherine Nicholas.

Mrs. Katherine Nicholas, 74, widow of Theobald Nicholas, and a resident of Pittsburgh 55 years, died in her home, 7309 Idlewild street, Saturday. She was a member of the Smithfield Street German Evangelical Protestant and the Homewood Presbyterian Churches. She leaves one son, a daughter, eight grandchildren and two great-grandchildren.

Mrs. C. H. Pridgeon.

Mrs. Louise Shepard Pridgeon, wife of the Rev. C. H. Pridgeon, and one of the founders of the Pittsburgh Bible Institute, died Sunday at her home in Congress street. She was well known as an author and musician, having studied for grand opera in Europe. As a singer she had won distinction, receiving medals from royalty. When she entered church work she gave up her musical career. For several years she was editor of the official publication of the Christian Alliance. Funeral services will be held Tuesday night at the Bible Institute. The interment will take place Wednesday morning. Elders and officials of the institute will be active and honorary pallbearers.

FALLS FROM CABLE AT MONONGAHELA; DROWNS

MONONGAHELA, Pa., April 30.—Crossing Pigeon Creek on a huge cable last night, William Melville, 11, fell into the water and was swept down stream. The cable is used by chemical plant workers as a bridge to make a short cut to the plant.

Try Teaberry Gum After Smoking

Clark's Teaberry Gum absorbs smoke breath, cools the mouth and makes smoking more enjoyable. Teaberry is the best flavor in 30 years—and you can get it only in this better Gum.

Try Clark's Teaberry today—you'll like it. The Teaberry pink package is now on dealers' counters.

CLARK'S TEABERRY GUM

STATE DIGS OUT AFTER STORM

HARRISBURG, Pa., April 30.—(AP.)—Normal conditions were rapidly being restored today in Western and Central Pennsylvania, which since Friday night has been buried under one of the heaviest April snow falls on record.

Nearly all of the highways, which had been blocked by huge drifts, were open, and most of the cities and towns, isolated when wires and poles snapped under the heavy loads of sleet and snow, again were in communication with the outside world.

The Pennsylvania Railroad said that passenger train service had been restored to normal, but that wire communication over some of its lines was still badly crippled.

SCHOOL BOARD OUSTS ALL MARRIED TEACHERS

WASHINGTON, Pa., April 30.—In a stormy all-night session the school board of East Pike Run township dropped all married women teachers in nine schools.

NAVY GETS NEW BOMBERS

AND HOW THEY BOMB! Photo by P. & A.

The new Navy bombers were given their first test in Cleveland and apparently satisfied authorities that they are capable of carrying 2,000-pound torpedos or bombs, climbing 12,000 feet, speeding 120 miles hourly, and wreaking, when necessary, much dissatisfaction. This is the first of 102 such planes.

PITT RETAIL BUREAU TO GRADUATE MANY

The University of Pittsburgh retail bureau will be hosts to department store executives and students in the progressive retailing and executive training courses of the university tonight in Kaufmann's dining room. One thousand persons have accepted invitations to attend. Certificates will be awarded to 350 who have completed their courses. The awards will be made by Chancellor John G. Bowman. The speakers will be Lew Hahn, president of the National Retailers' Association; Dr. James H. Greene, director of the bureau, and Priscilla Whiley, editor of House and Garden.

SAFE CRACKERS SCARED OFF

Safe crackers are believed to have been frightenedd away early today before they completed their work of looting the safe in the shoe store at 111 East Ohio street, North Side, operated by the G. R. Kinney Company, Inc. Police called to the store by workmen in an adjoining building found the safe forced open and the store door jammed.

The workmen told police they had heard someone moving in the store when they called the officers. Upon arrival police found evidence of a hasty flight, the rear door wide open. The door of the safe had been forced open, but the small inside door had not yet been touched. Nothing was taken, the police believe.

WEST PENN HOSPITAL EXERCISES THURSDAY

The West Penn Hospital training school will hold commencement exercises Thursday night in the nurses home, Friendship avenue.

Sixth Ave. at Smithfield St.

GIMBEL BROTHERS DOWNSTAIRS STORE

Phone Atlantic 4400

FIVE-DAY MAY SALE

Every department in this large, spacious TWO FLOOR DOWNSTAIRS STORE is on its toes to make this the most successful event of its brief, but successful career! Fresh Spring merchandise at prices that are, in most instances, little short of startling!

M-E-N! Rayon Athletic Union Suits

Thousands at this price! **$1.00** *Newest in Men's Underwear!*

Sleeveless and knee length suits that will be the most popular undergarment for men this Summer! Dressy . . . cool . . . comfortable! Because some of these suits are irregulars . . . we were able to put through a most fortunate deal which brings these suits to you far below the regular price. Sizes 36 to 46

Men's Athletic Union Suits.....57c
Men's Silk and Silk-and-Rayon Socks, pair.....39c
Men's English Broadcloth Shirts (irregulars).....97c
Men's Finer Shirts—"Gimbels Special".....$1.57
Men's Neckties, each.....87c
Men's "Spalde" Work Shirts.....74c
Men's "No Fade" Shirts.....$1.87
Men's Shirts and Shorts (some irregulars).....47c
Men's Novelty Pajamas.....$1.17

Gimbels Downstairs Store—Upper Level

Boys' Clothing

Boys' 4-Piece Suits—2 prs. knickers. 8 to 15 years, $7.00
Boys' Wash Suits—3 to 8 years.....$1.00
Boys' Union Suits—of genuine broadcloth; 26 to 36.47c
Boys' Shirts and Blouses—collar attached.....57c

Girls' Wear

Girls' Wash Frocks—7 to 14 years.....77c and $1.57
Girls' Pongee Frocks—7 to 14 years.....$2.97
Girls' White Silk Dresses—7 to 14 years..$4.97 to $9.94
Girls' All-Wool Plaid Skirts.....$1.47
Girls' White Jean Middies.....67c

SHOES

Women's Low Shoes—Sizes 3 to 8.....$2.97
Men's and Boys' Shoes—All sizes.....$2.94
Children's Patent Leather Pumps—1-strap, sizes up to 12.....$1.97

RUGS

$22.94 Sizes 8.3x10.6 and 9x12 Feet

$29.94 New Spring Patterns in 9x12 Ft. Rugs

In the lot are Alexander Smith's and W. & J. Sloane's famous makes.

Domestics . . . Linens Bedding

Imported Irish Linen Crash Toweling, yard.....19c
"Hope" and "Truth" Full Bleached Muslin (limit 20 yards to a customer), yard.....12c
42-inch Bleached Pillow Tubing, yard.....22c
Comfort Covers, with snap fasteners.....$1.67
80x105-inch Krinkle Bedspreads.....$1.77
Bleached Canton Flannel, yard.....15c
80x105-inch Rayon Bedspreads.....$2.47
Bleached Pillow Cases, each.....17c
70x80 Plaid Blankets, special.....$1.00
Turkish Towels with colored borders. Large size...25c
36-inch Unbleached Muslin, yard.....9c
81x90 Bleached Seamless Sheets.....67c

Infants' Needs

Baby Creepers at.....57c and 97c
Infants' Bonnets.....57c and $1.00
Baby Shoes, first steps, soft soles and moccasins, pr. $1.00
Beautiful Quilts.....$1.57
36x54-inch Sheets.....47c
14x21-inch Pillow Cases.....27c
Infants' Silk-and-Rayon Socks (4 prs. $1.00); pr...27c
30x40-inch Receiving Blankets.....24c
Bordered Blankets, 30x40 inches.....57c
Infants' Capitol Silk Coats.....$2.94
Silk and Satin Carriage Sets.....$1.94
Embroidered Silk Buntings.....$2.94

M-E-N! Two-Trouser Spring Suits

All Wool Tweeds! Cassimeres! Twists! **$18.75** Novelty Weaves! Blue Serges! Worsteds!

Men who know real value will certainly appreciate the TWO-TROUSER SUITS being offered in the May Sale for $18.75. Well styled—well tailored suits in the most wanted fabrics and leading shades—tans, grays, blues, browns and pencil stripes. Sizes 34 to 44—stout men, sizes 39 to 46.

Men! Spring Topcoats, Sizes 33 to 44.....$18.75
Men's and Young Men's 2-Pants Suits, Sizes 34 to 46.....$15.75

Men's Raincoats — **$4.74** — Black leatherette coats, raglan and set-in sleeves. Sizes 33 to 44.

Men's and Young Men's Tailored Suits — **$21** — *Extra Trousers, $3.75* Tailored especially for us. Sizes 34 to 48.

Men's Trousers — **$2.67** — Snappy new stripes in the wanted light and dark shades; also plain and fancy patterns. Sizes 29 to 44.

Gimbels Downstairs Store—Upper Level.

SPRING SILKS

Thousands and Thousands of Yards of the Newest, Most Wanted Weaves

Silk and Rayons — **77c Yd.**

35-in. New Printed Dress Rayons
39-in. Rayon Sports Satins
36-in. Printed Chiffon Rayon Voile
36-in. Printed Silk Mixed Crepes
39-in. Rayon Alpaca Slip Cloth
38-in. Satin Face Charmeuse

Plain and Printed Silks — **$1.07 Yd.**

40-in. All Silk Georgette Crepe
35-in. Printed Silk Broadcloth
40-in. All Silk Crepe de Chine
35-in. Baby Broadcloth
38-in. Printed Crepe de Chine
36 and 40-in. Black Silks

Washable Flat Crepe — **$1.57 Yd.** — 40-inch plain colored, heavy quality, firmly woven flat crepes. Beautiful range of colors...exceptionally low priced.

Natural Color Pongee — **59c Yd.** — 33 inches wide. Pure silk 12 Mommee pongee in natural color. First quality ...used for dresses, lingerie, draperies, men's shirts, etc.

Printed Crepe de Chines — **$1.87 Yd.** — Also printed radiums; high grade, pure silk; fast color. India prints in florals, blazer stripes, scrolls, multi-colored patterns, etc.

Gimbels Downstairs Store—Lower Level

Hosiery

Misses' Silk Mixed Novelty Stockings (irregulars)...87c
Women's Rayon and Silk Mixed Stockings; wide color range. Pair.....67c
Women's Silk Hose; full fashioned; first selected irregulars. Pair.....97c
Women's Pure Silk Chiffon Hose. Selected mill "throwouts." Pair.....$1.55

Tots' Wear

Tots' Dress Ensembles. Sizes 2 to 6 years.....$2.94
Silk Dress Ensembles, for 2 to 6-year-olds.....$4.94
Tots' Spring Coats. Sizes 2 to 6 years.....$3.97
Tots' Hats—silk ribbon trimmed straws.....$1.27
Tots' Crepe de Chine Dresses; 2 to 6 years.....$1.77
2 to 6-year Tots' Panty Dresses.....97c
2 to 6-year Tots' Voile Frocks; hand-made.....57c
1 to 6-year Boys' Wash Suits.....57c and 97c
Girls' Rayon Lingerie—Combinations, slips and bloomers.....97c

Curtains

5,000 Pairs Ruffle Curtains—5-piece sets.....77c
36-inch Drapery Rayon—yard.....37c
36-inch Oil Opaque Shades—seconds.....50c
36-inch Drapery Damask—yard.....47c
5,000 Madras Panels—"Seconds." Each.....67c
5,000 Plisse Shades—39 inches wide.....75c
36-inch Figured Casement. Gold or casement ecru, 39c
Damask Drapery Sets—valance and curtains.....$2.47
36-inch Cretonnes—yard.....29c

OVER-SUNDAY EXCURSION, MAY 5-6

$7.50 NEW YORK

$7.25 PHILADELPHIA

AND RETURN

SPECIAL TRAIN

Eastern Standard Time

Lv. Pittsburgh (May 5) - 7.50 P. M.
Ar. North Philadelphia (May 6) 5.13 A. M.
Ar. New York (Penna. Station) 7.2 A. M.

Stopping at East Liberty and Wilkinsburg

Lv. New York (May 6) - 7.15 P. M.
Lv. North Philadelphia - 9.32 P. M.

Arriving Pittsburgh at an early hour on Monday morning, May 7

Tickets good only in coaches on Special Train in each direction

Pennsylvania Railroad

(Advertisement.)

Itching, Irritations of the Skin and Scalp

Use Healing Liquid Zemo

Don't suffer from an ugly, itchy skin. Do not endure Skin Tortures and Irritations. Banish Pimples, Blotches, Rashes, and relieve Dandruff and Eczema. Apply clean, antiseptic, dependable Zemo Liquid at any time. The safe, sure way to keep skin clear and free from Blemishes and skin troubles. 35c, 60c and $1.00.

zemo FOR SKIN IRRITATIONS

JOSEPH HORNE CO

Penn, Fifth, Stanwix and Duquesne . . . Telephone Order Board COurt 3000

Maytime Sale of Intimate Apparel

MONTHS have been spent in planning for this Annual Event.... every available market has been diligently searched .... enormous purchases have been made....and now thousands of lovely, new underthings are offered for your selection, tomorrow.

Lustrous silk, fine rayon and sheer cotton lingerie are featured in sizes for every type....and styles to suit every woman's need and purse.

Every garment is Horne quality....with prices lower and values greater than ever before.

Foundation Garments

Formold Bandeaux of satin. Lovely pastel shades. Priced 55c.

Long Line Brassieres of patrician satin; sizes 34 to 44. **$1.00.**

Toppie Corsettes for junior figures; crepe de chine, broadcloth and silk poplin; 32 to 38 sizes, **$1.55.**

Pompadour Corsettes of patrician satin and silk kenlastic; sizes 34 to 44. Priced **$3.55.**

Pompadour Side Hook Girdle; lightly boned; sizes 26 to 34. Priced **$1.55.**

Pompadour Side and Front Hook Girdles, for full or average figures; sizes 28 to 38; beautiful brocades and silk elastic. **$3.55.**

Negligees

At $3.55. Boxloom Crepe Kimonos in regular and extra sizes. Trimmed with contrasting bands, embroidery, ribbon and lace.

At $5.55. Washable Printed Silk Negligees; trimmed with bands of bettina satin.

At $9.55. Lovely Negligees of printed georgette over bettina, crepe-back satin or brocaded crepes trimmed with deep lace.

At $1.55. Imported Coolie Coats of cotton crepe.

. . . Horne's, Third Floor . . .

Costume Slips, Pajamas, Chemises, Gowns, Bloomers, French Panties, Vests

$1.00

Cotton

Hand-made Nainsook Gowns
Silcot Costume Slips
Hand-made Costume Slips
Printed Crepe Pajamas
Colorful Crepe Gowns
Tailored or lace-trimmed.

• • •

Knitted Vests, **3 for $1.00**

Rayon

French Panties, Step-ins, Chemises.
Fine Quality Bloomers
Union Suits: sizes 36 to 42
Costume Slips of twill-ray; sizes 34 to 44; in flesh and white
Splendid qualities, lovely colors and pretty trimmings.

Dance Sets, Bandeau-Chemises, Gowns, Pajamas, Vests, Slips

Cotton

Colored Voile Gowns
Costume Slips and Gowns
Cotton Crepe Pajamas
Broadcloth Pajamas
Dimity Pajamas
Tailored or trimmed with Irish crochet, filet and net laces.

$1.55

Rayon

Bandeau and French Panty Sets
Appliqued Gowns
Bandeau-Chemises
Costume Slips; 34 to 44
Many styles and colorings.

Glove Silk

Vests; sizes 36 to 42

$2.55

Rayon Pajamas.
Broadcloth Pajamas.
Crepe de Chine Step-ins.
Crepe de Chine Costume Slips.
Crepe de Chine Bloomers.
Glove Silk Step-ins, Bloomers.
Nainsook and Voile Gowns.
Lacey or tailored styles.

$3.55

Crepe de Chine Gowns.
Bloomers, Shorties, Step-ins or Chemises of radium or crepe de chine.
Crepe de Chine Costume Slips, beautifully trimmed; 34 to 44 sizes, extra widths in 42 and 44 sizes.
Lovely trimmings and colorings.

$4.55

Gowns of heavy quality crepe de chine in lace trimmed or tailored styles . . . or tailored pajamas of printed silks . . . crepe de chine lace trimmed.

$5.55

Costume Slips of unusually heavy crepe de chine trimmed with appliques and Bretonne laces at top and bottom. 34 to 44 sizes; also extra sizes.

Children's Underwear

Muslin Drawers, Bloomers and Dimity Union Suits, 6 to 12-year sizes. **Three for $1.00.**
Tots' Muslin Panty Waists. 2 to 6 years. **Three for $1.00.**
Crepe Gowns and One-Piece Pajamas. **$1.00.**
Girls' Rayon Combinations, 8 to 14 years. **$1.55.**
Muslin Drawers, 2 to 6-year sizes. **25c.**
Muslin Gowns, 1 to 3-year sizes. **25c.**
Muslin Gowns, Combinations, Pajamas and Gertrudes, 2 to 6-year sizes, **45c.**
Pajamas, 2 to 6 years, **$1.00.**

. . . Horne's, Third Floor . . .

The Mode of the Moment—

DRESS ENSEMBLES

A May Day Special!

$39.50

OUR SECTION of Finer Dresses places at women's choice tomorrow ten lovely examples of the smart Costume Ensemble, at a price which leaves no doubt of the extraordinary nature of the offering.

There are Street Ensembles, with coats of navy or black flat crepe and dresses of printed silk; or with coats of georgette and fagoted and tucked frocks of georgette and crepe Elizabeth—one of which is shown at the right....

Country Club Ensembles entirely of georgette of gray, beige, Lucerne blue and English red....

Formal Ensembles with georgette dresses of flowered chiffon and coats of plain georgette.....

They provide an entire spring costume of Horne distinction at less than the usual price of the frock alone.

. . Horne's, Second Floor . .

Smart Handbags at $2.95 each

At this low price are hand-bags of the tailored styles that play an essential part in the spring ensembles. Envelope and pouch bags, bags in the style designed by O'Rossen the French couturier, clever little patent leather bags for a young girl—they are all in this lot. Of pin seal, Morocco, ecrase, simulated python, alligator and water snake, patent leather, and ostrich in black, gray, tan, brown, green, red, orchid.

. . . Horne's, Main Floor . . .

New Printed Moires and Silk Voiles to Match

Printed moires and silk voiles, in matching designs and colors, are entirely new and inexpressibly smart for charming summer ensembles.

The lovely indestructible voile is used for fluttering afternoon or evening frocks, and the moire—in mellow antique finish makes a beautiful coat to complete the ensemble.

They have a graceful all-over flower pattern in lovely colors, on grounds of black, white, saxe blue or fallow. They are 39 to 40 inches wide. The voile is **$3.95 yard.** The moire, **$7.95 yard.**

New Balloon Prints

Another charming ensemble idea....Pussywillows and Silk Voiles to match. For bridge ensembles, and all sorts of afternoon affairs. Delightful clusters of balloons form the designs. The grounds are light or dark. 39-inch Pussywillow, **$4.50 yard.** Voiles, **$3.95** yard.

. . . Horne's, Main Floor . . .

Voile and Madras for Summer Curtains

Crisp white voile with spots or small figures in color make such fresh, dainty curtains for summer time. The coin dots or small spots come in rose, blue, gold, red or green. There is also peach colored voile with the colored dots. 35 and 36 inches wide, **50c yard.**

Scotch madras in natural color with colored spot, block and figured effects, in black-and-gold, green-and-orange, rose-and-blue, blue-and-gold. 36 inches wide, **75c to $1.00 yard;** 45 inches wide, **$1.00 and $1.50 yard.**

. . . Horne's, Fourth Floor . . .

ALL-DAY DRESSES

$1.85 and $2.55

Sizes 16 to 52

Every dress crisp, fresh and new . . . tailored of exceptional quality fabrics . . . and priced specially low for this Annual Maytime Sale.

At $1.85 there are printed dimities . . . printed batistes . . . and lawns in novelty patterns, enlivened with pipings, stitchings and white collars and cuffs. Sizes 16 to 52. Straightline model for mature figure sketched.

At $2.55 are featured tissue ginghams with woven motifs . . . figured dimities . . . and printed batistes in cheerful colorings. Sizes 16 to 52. Misses' puffed sleeve model sketched at extreme right.

. . . Horne's, Third Floor . . .

TRAFFIC OFFICER, SHOT IN FIGHT, NEAR DEATH

BARTENDER IS BEING HELD AS SUSPECT

Held in connection with the shooting of Traffic Patrolman William J. Anthony, Edward Sampeck, 32, of 3426 Butler street, was turned over to city detectives when arraigned today in Penn Avenue Police Court. Anthony is in the St. Francis Hospital in a critical condition.

The shooting is said to have taken place yesterday morning in an alleged speakeasy at the Butler street address, where Sampeck works as a bartender.

Miss Jewel Kelch, 19, of 1323 Breed street, who accompanied Anthony to the place, was questioned by detectives and Traffic Inspector Benjamin Marshall. She said that she and Anthony and John Haggerty, brother of the alleged owner of the establishment, had gone to the place shortly after Anthony quit work Saturday night and that they remained in the store until the time of the shooting. She was not arrested.

Anthony and Sampeck are said to have fought a short time preceding the shooting, but were separated. When they quarreled the second time the bartender is alleged to have obtained a revolver and shot the policeman. Anthony lives at 101 South Thirteenth street, is married and has two children. He has been a policeman three years.

SHOTS PERIL AUTOISTS

Several motorists driving in Carson street early this morning were endangered by shots fired into the street by, police said, George Shoup, 62, from his home on the second floor of 3475 Carson street.

Shoup, wielding a blackjack, fought with Patrolman John Stiglitz, the officer said, when he went to arrest him. Stiglitz overpowered Shoup and took him to the South Side Police Station. He is held on a suspicious person charge. No explanation has been offered for the shooting.

(Advertisement.)

ECZEMA GONE, SKIN ALL WELL— POSLAM DID IT

Itching and burning stopped, no ...ratching and scratching, and ...at unsightly eruption almost gone ...ernight! That's what safe, CONCENTRATED Poslam does. Nothing ...e it for eczema and other skin ...ments. At all druggists—$1.00.

FREE Write for special test box—POSLAM CO., 234 West 44th Street, New York, N. Y.

(Advertisement.)

...ings Better ...ealth to Thin-Blooded People

NEWEST DISCOVERY

...EMO-LIVER

...lions of people are eating ...on the advice of doctors to ...trength and enrich blood. ...any are turning to Hemo- ...

...ntains the mysterious sub- ... extracted from beef livers, ... create rich, strong blood ... strengthen the vital forces of ... and women and is an expen- ...ive formula to produce.

But what matters the cost to any thin-blooded, weakly, run-down man or woman if by taking this pleasant preparation they are able to obtain those marvelous ele- ...nts that mean so much to them ... the way of renewed physical ...gth and vital vigor?

Every May Drug Store is au- ...horized to return the purchase ...rice if one bottle (8 days' treat- ...ent), doesn't prove to you that ...mo-Liver will restore to you the ...h, red blood cells your frail ...ly is starving for and bring ...k health, vitality, energy and ...-time ambition in fullest ...asure.

Corns ...p hurting instantly

The instant you apply Dr. Scholl's Zino-pads corn pain stops. You can walk or dance in tight shoes in perfect comfort. For Zino-pads remove the cause—friction and pressure of shoes—the *only* remedy that does. If applied at first sign of irritation, they positively prevent corns.

Powerful liquids or caustic plasters don't prevent corns coming back again—often make the toes sore from acid burn.

Zino-pads won't harm the tenderest skin. Thin, protective, healing. At all drug, shoe and dept. stores—35c per package.

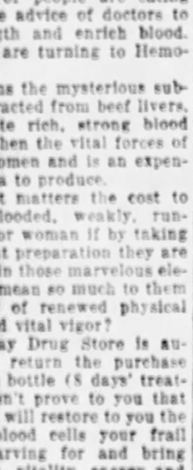

Dr Scholl's Zino-pads

Put one on—the pain is gone!

"Miss Mahi"

Photo by International Newsreel.

VIRGINIA WOLFORD

Shriners in Miami, preparing for the Shrine convention, selected Virginia Wolford "Miss Mahi" from a field of 150 aspirants. She will lead a pageant on the final day of the convention, May 4. Virginia's a blonde and her eyes are brown.

FRANCE FAVORS STABILIZING

PARIS, April 30.—(AP.)—France has indorsed Premier Raymond Poincare and his policy of stabilizing the franc by assuring him a comfortable majority of at least 100 in the next Chamber of Deputies.

With full results of the balloting of the last two Sundays compiled today the moderate supporters of Poincare had 306 seats in the new House or 46 more than in the former one. The combined Socialists, Radicals and Communists captured 287 seats as against 286 in the preceding chamber. Many radicals are regarded as certain to vote with the Poincare union government.

The radicals lost at least a dozen seats, and Leon Blum, leader of the Socialist party and an international figure, lost his seat to a Communist pastry cook, Jacques Duclos.

The principal victims of the battle of the ballots were the Communists, who lost nearly a half dozen seats. The famous "Red Belt" of Paris today was regarded as a thing of the past. Jean Garchery, Albert Fournier, Vaillant-Courtrier and Andre Marty, who is now in prison, being among the leaders who met defeat.

Three of the Communists who managed to hold their seats, Jacques Doriot, Jacques Duclos and M. Menetrier, also are in jail, "prisoners of the state," as the Communist organ, Humanitie, puts it.

WIFE IS HELD IN MATE'S DEATH

PONTOTOC, Miss., April 30.—(AP.)—After more than a year's investigation, Mrs. Louise Wood Stegall, 30, has been indicted and arrested on a charge of first degree murder in connection with the death early last year of her husband, Herman Stegall, 36, a life insurance agent. The investigation was conducted by an insurance company which carried a $7,000 policy on Stegall, payable to his widow.

The state alleged Mrs. Stegall purchased poison shortly before her husband died and said the man died under "peculiar circumstances." The body will be exhumed and an autopsy performed.

WOMAN'S SUICIDE TRY SUCCESSFUL

Poison swallowed while despondent over domestic affairs caused the death yesterday of Mrs. Cecelia Stanley, 24, in her home at 211 Courtland street, Hazelwood, according to a report to the morgue. Death occurred a short time after she had swallowed the poison, the report states.

FIVE IN FAMILY HURT AS CARS COLLIDE

Five members of one family were injured slightly last night when their automobile and another machine collided in Bigelow boulevard at Seventh avenue. The injured are Dr. Carl R. Gorman, 36, of 1008 Mellon street; his wife, Lucille, 33, and their children, Helen, 17; Carl R., Jr., and James R. Gorman, 14, twins. They were treated at the Allegheny General Hospital and taken home.

Gorman and Emmerzon Forbes, 21, of Fernando street, driver of the other machine, were charged with reckless driving.

AS GALE DROVE STEAMER ASHORE IN JERSEY

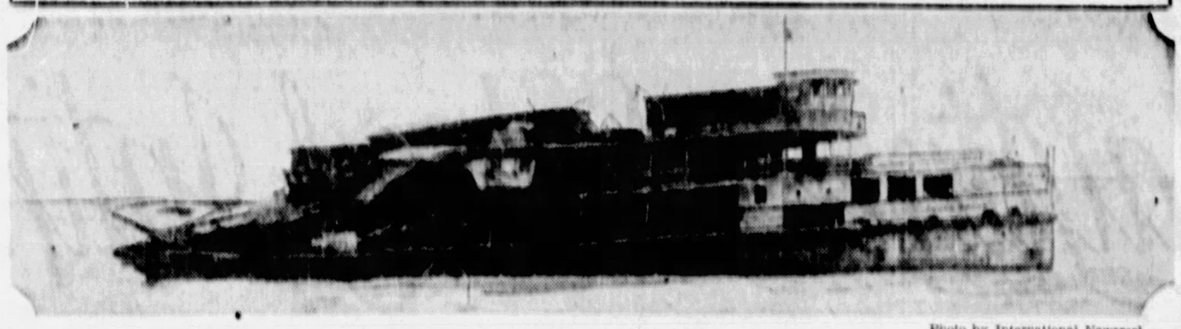

Photo by International Newsreel.

CUTS LOOSE FROM TUG

The steamer South Shore, excursion boat, lies off the shore of Atlantic City, N. J., at the mercy of heavy seas. Three men were drowned and four injured when the boat broke from its towline and was driven ashore in a fierce gale.

PROHIBITION AGENTS RAID DINNER PARTY

WHEELING, W. V., April 30.—(AP.)—State and county officers under the joint leadership of Alonzo Prince, deputy state prohibition commissioner and Sheriff Campbell, raided the grill room of the Washington Cafe Saturday night, while a banquet was in progress. They reported having seized a quantity of liquor in bottles hastily deposited under tables. One man was arrested. He was charged with possession.

SQUIRREL HILL ROBBER GETS $2,000 LOOT

Clothing and jewelry valued at $2,000 were stolen early today from the home of George W. Prack of 4238 Andover Terrace, Squirrel Hill. Prack told city detectives that he had found a rear window forced open when he returned home.

Six highwaymen overpowered John Kolodezeyuk of 2821 Mulberry way near his home early today and robbed him of $10.

Michael Newell of 1200 Sherman avenue was beaten and robbed of $5 and his watch early today by two men who attacked him at Twenty-fifth street and Penn avenue.

Everywhere, You Hear About the Remarkable Mileage Being Obtained by Car Owners With "Stage Line Built"

SAMSON TIRES

Balloon — High Pressure — Stage and Truck

Ever notice that anywhere you hear tires being discussed, sooner or later the conversation turns to Samsons, and the remarkable mileages they are making in the hands of owners—mileages so much greater than those made by other tires that they stand out in a class by themselves and arouse comment and admiration on every hand?

There can be only one reason for such universal expression of this kind; and that reason lies in the stage line construction which Samson alone builds into its tires—and at a price no higher than that of ordinary cords.

Obviously, beautiful, comfortable passenger car tires built of the same heavy, rugged construction that is put into the great stage line tires to undergo the gruelling service of these massive busses, would give thousands of miles more service than tires built along ordinary lines.

Samson alone builds this unusual construction into its tires and that's why the remarkable Samson mileages are always the subject of comment wherever tire mileage is discussed.

You can get this same remarkable trouble-free mileage and cut your tire costs exactly as thousands of other motorists have done by putting on Samson Cords and getting stage line wear the next time you need tires.

It is our sincere belief that it is impossible to build a better tire than Samson

BEECH'S TIRE SERVICE

213-215 BRADDOCK AVENUE, TURTLE CREEK, PA.

Phone Valley 867

Stage Line Wear in Passenger Car Tires

FRANK & SEDER

FIFTH AVE., SMITHFIELD AND DIAMOND STS.

Tomorrow! Dress Clearance On Our Second Floor

2 For the Price of 1

Second Floor

We have about 1,000 Women's and Misses' silk dresses, consisting of broken lots, small assortments, and odds and ends. They are sacrificed for this sale, regardless of their former price and their desirability.

2 Dresses for $10 — Formerly to $10.75 Each

A tremendous section put aside for this sale. Every rack has a plainly marked sign, so you may practically serve yourself.

2 Dresses for $16 — Formerly to $16.50 Each

Although these dresses are advertised at the two-for-the-price-of-one, in many instances the values are even greater.

2 Dresses for $30 — Formerly to $29.75 Each

Exclusively designed dresses, many from our French Room, representative of the newest and most original modes, materials and colors of Spring.

Because of the radical reductions in these three impressive groups, we cannot make exchanges or refunds. All sales final. Shop early!

Most Impressive Values of the Season in This

SALE of New SILKS

$2.39 Cara Mio Georgette	$1.68 Yard
$1.98 Y-So Crepe, 40 in. Wide	
$1.98 to $2.50 Printed Silks	
$2.75 Chamois Crepe, Special	
$2.95 Crepe Rome, 15 Shades	
$2.50 Black Satin Crepe	

$2.50 Washable Crepe 32-in. Woven fast color pure silk sports stripes. Specially priced, at..... $1.68

$2.65 Washable Flat Crepe Pure silk, washable, 39 inches wide; 50 colors. Special..... $1.68

$3.95 LeTouquet Crepe 40 inches wide; suede crepe with self color stripe of Georgette. 25 shades... $1.98

Printed Silks $2.95 to $3.95 crepes, radiums, flat crepe and peau de rose in new designs..... $1.98

$3.50 Eternal Tint Crepe, Yard Eternal tint French flat crepe in 25 rich new shades. 40 inches wide..... $2.15

$3.95 Embr. Georgette Eyelet embroidered Georgette; pure silk; all new Spring shades..... $1.98

Frank & Seder—Fifth Floor

Before We Pack Them Away

We Offer Unrestricted Choice

ANY FUR COAT

In the House—Regardless of Former Cost or Selling Price

Natural Squirrel $300

Jap Mink Coats	$100 TO $250 COATS
Natural Squirrel	
American Broadtail	
Alaska Seal Coats	
Russian Caracul	
Silver Muskrat	
Raccoon Coats	
Zebra Coats	
Leopard Cat	
Ocelot Coats	$200 TO $400 COATS
Snake Leather	
Ermine Coats	
Persian Lamb	
Cocoa Squirrel	
Civet Cat Coats	
Leopard Coats	
Golden Muskrat	$300 TO $600 COATS
Panther Coats	
Baronduki Coats	
Russian Pony	
Tropical Seals	
Natural Seals	
Hair Seal Coats	

The time has come when we must either SACRIFICE our remaining Fur Coats or pack them away for the summer. It's expensive and against our policy to carry goods over from one season to the next—so we offer you choice of ANY FUR COAT IN THE HOUSE at give-away prices rather than pack them away! Every one is a 1928-29 model—all sizes, but not in every fur.

Convenient Deferred Payments

FRANK & SEDER

FIFTH AVENUE, SMITHFIELD AND DIAMOND STREETS

Outstanding Apparel Reduction

Coats and Suits

1/4 to 1/2 Off

Cold and rainy weather has left us with great overstocks of women's apparel. Prices have been slashed so that we may clear these garments quickly. Tremendous savings for those who take advantage of this opportunity.

Up to $29.75 Coats $16.00	Up to $49.75 Coats $25.00
Up to $39.75 Coats $20.00	Up to $59.75 Coats $33.00
Up to $79.75 Coats $59.75	Up to $25.00 Suits $16.50
Up to $49.75 Suits $25.00	Up to $69.75 Suits $39.75

The coats present Spring's most wanted models for sports and dress wear, in approved woolen and silk materials. The fur trimmings are rich and interestingly applied. The suits show a wide choice of tailored and ensemble types.

Sizes For Women, Misses, and Larger Women

Frank & Seder—Second Floor.

Sale Mohawk Rugs

Genuine Mohawk Wiltons and Velvets—lasting weaves of the old East—thick, durable, delightful underfoot—values that you will find only once a season. Home-makers who are planning changes for spring should not miss this sale!

9x12 Fringed Velvets	$25
9x12 Royal Axminsters	
7.6x10.6 Wool Chenilles	
9x12 Ak-shah Plush Rugs	$35
9x12 Royal Chenilles	
11.3x12 Fringed Velvets	
9x12 Royal Wiltons	$55
8.3x10.6 Royal Wiltons	
—rugs of the finer grade	

Sale on Sixth Floor

Special Sale of Panel Curtains!

45-inch wide Filet net Panels—the kind that sell everywhere at $1.98 and more, tomorrow..... $1.10

48-inch Shadow Net Panels — sold the country over, from $2.50 to $3.00. $1.69

Frank & Seder—Sixth Floor

Special Purchase and Sale of New

Daytime Frocks

Every Dress Fresh, New, and a Marvelous Value!

$1.00

Clever little frocks, just arrived, and as light and gay as Summer—flaunting as they do, bright colors and flowery designs. They are made of guaranteed fast color wash materials, and include such smart and unusual features as:

Organdy Trimmings
Fancy Pipings
Tuxedo Collars
Frilled Collars
Appliques
Basque Effects

Dresses of this type are suitable for any daytime occasion, from early morning shopping to afternoon porch wear.

Sizes For Women and Misses From 16 to 46

Mail and Phone Orders Filled

Frank & Seder—Third Floor

BASEMENT

Tuesday—A Great Sale of 2,500

SILK DRESSES

The result of one of the most remarkable purchases in years! Choice selection of the newest silk materials beautifully tailored in the newest and smartest styles, scores of the most popular colors.

$5

It doesn't often happen nowadays that fine SILK dresses can be sold for $5—and whenever we are fortunate enough to obtain a sufficient quantity for a sale the response is always overwhelming.

All Sizes 16 to 52

Extraordinary Purchase and Sale

GIRLS' DRESSES

88c

3 for $2.50

Dimities, Organdy Combinations, Prints, etc. Sizes 7 to 14.

Mail and Phone Orders Filled!

CALL ATLANTIC 2100

Frank & Seder—Sub-Basement

Continuing Great Sale! Men's

SHIRTS

$1.00

All new! All perfect! Made to regularly sell for much higher prices! Plain white and newest spring patterns. Neckband, collar-attached and collar-to-match.

Rayon fibre mixtures, rayon broadcloths, English broadcloths, novelty broadcloths.

Frank & Seder Basement

Sizes 14 to 17

Timely Purchase and Sale! Women's

SHOES

At a Drastic Low Price!

$2.66

All the wanted heel heights in a great variety of the season's most up-to-the-minute styles. All sizes.

Blonde Kid	Cutouts
Grey Kid	Theo Ties
Red Kid	Buckle Pumps
Blue Kid	Strap Effects
Patent, Satin	Regent Pumps
Combinations	Cutout Oxfords

Boys' and Girls' Shoes

Sturdily built, straps, pumps, oxfords. Goodyear and Puritan welt. All sizes. $1.66

Frank & Seder—Basement

PROBE CASH O.K'D

OPEN NEW HARRIS THEATER TONIGHT

The Harris South Hills Theater, Dormont, will be thrown open to the public at 7:30 o'clock tonight. In order to accommodate as many persons as possible, a second show will be begin at 9:30 o'clock.

All seats for the first performance are reserved, while those for the second and all subsequent performances will be unreserved.

The dedication of this new playhouse to the folk of the entire South Hills territory will have an official character. C. C. Poling, president of the Dormont Chamber of Commerce, will introduce D. A. Harris, president of the Harris Amusement Companies. Mr. Harris, briefly, will turn the theater over to the people. It will be received, for the people, by William S. Haddock and Charles Chamberlin, respectively, burgess and president of Council of Dormont, and by C. W. Scheck, president of the township commissioners of Mt. Lebanon.

A dedicatory organ prelude will be given by John T. Mitchell, the virtuoso of Sheridan Square Theater. The stage performance for the first three days of the week, which includes both shows tonight, will be featured by the O'Brien sextet, a group who play various instruments, sing and dance. The cinema program for tonight and tomorrow presents Gary Cooper and Fay Wray in "The Legion of the Condemned."

The feature screen attraction Wednesday and Thursday will be Al Jolson in "The Jazz Singer." Friday and Saturday, Jack Holt in "The Warning."

CITY'S RIGHT TO FINANCE RATE QUIZ UPHELD

City Solicitor Charles A. Waldschmidt today ruled that Council has the right to appropriate money to investigate freight rates affecting coal and steel shipments of the Pittsburgh district, and to aid in protecting these industries.

Employment of special counsel and making a survey are included in Council's powers, the solicitor held. The ruling was in response to a request by Council following insistence by Councilman W. Y. English that Council act to prevent discrimination in freight rates against this district.

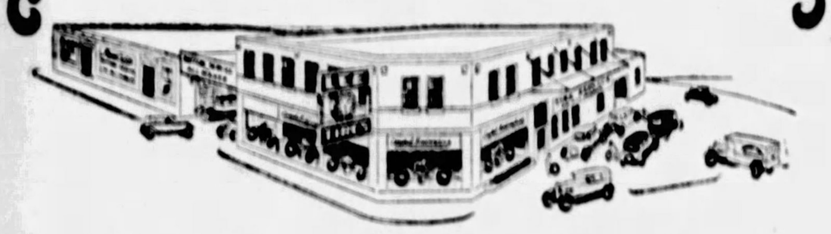

Servicing the Family Car

Done so conveniently here. Sit in your car while tires and batteries of any make are serviced by polite, careful workers. The least crowded hours are 10 to 4.

It's an attractive idea to have *Lee of Conshohocken 6-Ply Heavy Duties*, with their extra mileage and safety, on your new car. Low price on this. Another special trade-in price for used tires in all stages of wear. We make it easy to buy pairs or sets. Charge account or easy payments.

Register in our road service list. Don't miss this big advantage Pittsburgh men and women drivers have.

Campbell-Niedringhaus TIRE SERVICE CO.

EAST END MONTROSE 6423 BAUM BLVD. AT ST. CLAIR. OPEN DAY & NIGHT DOWNTOWN COURT 2700 ALLIES BLVD. AT GRANT.

Berries ripe and red
From the sun's warm beam,
With cream, sweet and fresh,
Make Tech Ice Cream!
Fresh Strawberry Ice Cream Now on Sale
Pure and wholesome—made in a spacious, hygienic plant. There's a Tech dealer near you—anywhere in Western Pennsylvania.
Tech
FRESH STRAWBERRY ICE CREAM
Smiles
Right Back at You

Russian

NIKITA BALIEFF

M. Balieff acts as master of ceremonies of his "Chauve Souris," at the Alvin this week, his drolleries being no small part of the entertainment by his Russian troupe.

DRAVO'S POWER PLANT AFIRE

Fire caused $15,000 damage to the power plant of the Dravo Construction Company in Grand avenue, Neville township, last night. Earl Eshenbaugh, Neville township fireman, was injured in the face by acid spurting from chemical apparatus. The cause of the fire was not been determined.

Firemen from Neville township, Stowe township and from Coraopolis kept the blaze from spreading to several nearby building, although their work was reported hindered by lack of water lines.

PEACEMAKER BALKS AT RESCUING CAT ON ROOF

BELLAIRE, O., April 30.—Patrolman James Brown was called to quiet two women squabbling over the ownership of a cat. The cat fled to a housetop and as the women insisted that he rescue the animal he retreated.

GREENSBURG VANDALS RUIN VETS' TOMBSTONES

GREENSBURG, Pa., April 30.—Vandals have wrecked several tombstones on graves of war veterans in the old German cemetery, police were notified.

Stage and Screen

THE PITTSBURGH SUN-TELEGRAPH

Katherine McDonald's Sister, Mary McLaren, Returns From India and Plans "Come-back"

By MILDRED FILLMORE

DO you remember Mary McLaren, who appeared in quite a lot of Universal pictures and who won note in Lois Weber's picture, "Shoes?" Miss McLaren, as you may remember, was married to Col. G. H. Young, an English army officer, about four years ago. She retired from the screen and journeyed with her husband to India to live.

Now she is back in America and plans to stage a come-back in pictures. Her marriage, it seems, didn't turn out one of those they-lived-happily-ever-after affairs. A divorce is rumored.

At present, we learn from the West Coast, Clare is staying with her mother and with her sister, the former movie star, Katherine MacDonald.

Walter Butler, heralded by Samuel Goldwyn as a youthful and talented English actor, has arrived in Hollywood. And though Mr. Goldwyn plans to feature him in pictures, you are not likely to hear the name Butler again. For the young player is to appear under the name of Walter Byron. His first American movie venture will be as Vilma Banky's leading man in a picture titled, "The Innocent."

It is quite a glamorous crew that the Gotham people rounded up to man their ship, Mary Lou, during the filming of "Hellship Bronson." It includes Sailor Sharkey, who has spent 22 years of his life at sea; Shorty Leon, formerly of the Flying St. Leons, a circus act; Jimmy Phillips, Wyoming fair and rodeo cowboy; Leo and Carl Sepulveda, wrestlers; Black Jack Williams, who adventured through Africa and was later held by the revolutionists in Mexico for ransom, and Jack Sherman, who claims 300 prize fight battles.

And a word about the Mary Lou. This ship formerly was used by a gang of Pacific Coast rum runners. Later she was sold to a packing company and reconditioned as a refrigerator craft in the fishing business. When the Gotham people finished with vessel, she will go back to the fish business. Tough lines that, after her taste of glorious movie adventure.

Richard Barthelmess is going to war again. It will be in "Out of the Ruins," a Sir Philip Gibbs story of the World War, which First National will make into picture drammer. The story portrays the war from the standpoint of the French. Thus the picture will contrast with Richard's recent effort, "The Patent Leather Kid," which offered the war from the American angle.

In this connection we might note that Paramount is apparently keeping an eye on Mr. Barthelmess. This company would like to have him play the boy in the picturization of Theodore Dreiser's "An American Tragedy."

It was about two years ago that Paramount bought the screen rights to this work. For one reason and another, including the frowns of Will Hays, so-called movie czar, the filming has been postponed.

The little girl is the popular girl in the movies. Many of our favorite heroines aren't much over five feet tall. And most of them dont' weigh a great deal more than 100 pounds.

Take Vera Reynolds. She is one of the tiniest stars in the films. She is five feet tall and weighs 101 pounds. Barbara Kent and Marion Nixon are five feet and one inch tall. Gloria Swanson, Mary Pickford and Norma Talmadge are all short—none of them being over five feet three inches. Janet Gaynor and Pauline Garon are petite. Dolores Del Rio is five feet two inches in height. Then there's Sally O'Neil and Alice White among other of the screen's little-girl contingent.

Of course, exceptions are to be found. Gertrude Astor and Marie Prevost aren't in the "little" class. Greta Garbo, Margaret Livingston, Jacqueline Logan, Dorothy Dwan and Anna Q. Nilsson average about five feet five inches in height.

WALES TO USE PLANE FOR MAKING VISITS

LONDON, April 30.—(AP.)—The London Mail today says that the Prince of Wales has decided to use an airplane in filling his numerous engagements. A special fast army two-seater plane has been allotted for his use at Northolt aerodrome near Harrow. The Prince holds the rank of group captain in the Royal Air Force and has had considerable experience in flying. He is not qualified to act as a pilot but the paper says that as he is famous for doing things for himself, it is unlikely that he will be content to use the plane without learning to fly it.

SAVE AGED WOMAN AS BEAR LAKE HOUSES BURN

WARREN, Pa., April 30.—Four houses were burned at Bear Lake, this county, and Mrs. Lena Burdick, an aged woman, narrowly escaped cremation. She was carried out by neighbors. Mrs. Burdick started a fire in a stove and returned to bed. Later the house was discovered aflame.

WELLSBORO SCHOOL PLANTS 3,500 TREES

WELLSBORO, Pa., April 30.—(AP.)—Members of the Wellsboro High School biology class yesterday set out 3,500 tree plantings at the source of local water supply.

CALIFORNIA NORMAL EXERCISES ON MAY 25

CALIFORNIA, Pa., April 30.—Commencement exercises of the Southwestern State Normal School here will be held May 25 to 29, Principal John A. Entz announced.

AMUSEMENTS.

BASEBALL—FORBES FIELD Today—3:30 P. M. PITTSBURGH vs. CHICAGO

Tickets on sale at Grand Opera House Arcade, Fifth Ave.; A. G. Spalding & Bros., 608 Wood St.; Model Clothing Store, 6025 Penn Ave., East Liberty, and Forbes Field.

Lauded

MARION DAVIES

Miss Davies has received high praise from New York critics for her great work as a comedienne in her new picture, "The Patsy," which is scheduled to be shown here soon.

AMUSEMENTS.

NIXON
NOW PLAYING
TWICE DAILY 2:30—8:30
4th TREMENDOUS WEEK
"WINGS"
A Paramount Picture

Planes! Planes! Planes! Rattling at the crossroads of the heavens zooming, diving, failing in flaming arcs! Gallant Youth, Young Love, Courage! Staggering Drama!

PRICES: Nights and Saturday Matinee—50c, $1.10 and $1.65. Other Matinees (Daily)—50c, 75c, $1.10.

ALVIN Tonight 8:15 Mats. Wed. and Sat. 2:15
POSITIVELY THIS WEEK ONLY
F. Ray Comstock & Morris Gest Present UNIQUE SHOW OF THE WORLD
BAILEFF'S
"Chauve-Souris"
A Brilliant, Colorful New Version
PRICES NIGHTS ... 1.00 to $3.00
Popular Mat. Wed. 50c to $2.00. Mat. Sat. 50c to $2.50. (Plus Tax)

Shubert Pitt Bargain Mat. Thurs. 25c-50c
—NOW—
RALPH MORGAN, ANNE FORREST
—IN—
"TOMMY"
An American Comedy
PRESENTED BY GEO. SHARP Players
Nites Best Seats $1, Except Sat.

ALL THIS WEEK
SYRIA MOSQUE
KAUFMANN PLAYERS
in THE RED WIDOW
FOR THE KAUFMANN EMPLOYEES' BENEFICIAL & PROTECTIVE ASSOCIATION UNDER THE DIRECTION OF FRANK W. SHEA
TICKETS 50c to $2.50

GAYETY THEATER
THUR., FRI., SAT., MAY 3, 4, 5
Carnegie Tech Campus Week Show
"WEDDING BELLS"
MATINEE SATURDAY, 2:30
MAIL ORDERS, STUDENT COUNCIL, CARNEGIE TECH

HEINZ PLANT
OPEN TO THE PUBLIC
9 to 4 DAILY EXCEPT SATURDAYS
Ask your Conductor how to reach it
60,000 VISITORS LAST YEAR
SEE PITTSBURGH FIRST

ACADEMY— UNITED BURLESQUE 2:15 and 8:15
NIGHT LIFE IN PARIS
With CHAS. (Tramp) McNALLY

STAGE OFFERS VARIETY

Nikita Balieff and his famous "Chauve Souris" are to begin a week's engagement in the Alvin tonight. The "Chauve Souris" is not a play, vaudeville nor revue. Instead it is a little of everything.

"Wings," the aviation drama of the movies, goes into its fourth week this afternoon's showing at the Nixon. Every indication is for another capacity week. It has been long since a picture has made such a successful run in Pittsburgh.

John Thorne, who appeared with the George Sharp Players last summer, rejoins the company to play an important role in "Tommy," opening in the Pitt tonight.

Ned Wayburn's Buds, a dance revue, heads the Keith-Albee vaudeville in the Davis this week. Vera Reynolds and Kenneth Thomson are on the screen in "Almost Human."

"The Noose," by Willard Mack, will be presented by the George Sharp Players in the Pitt the week of May 7. Ralph Morgan, leading man, and Gus Forbes appeared in the road company of "The Noose," and will play the same roles in the Pitt next week. Anne Forrest will play the leading feminine role.

"The King of Kings," the picture drama dealing with the last two years of the life of Christ, will be presented in the Alvin the week of May 14. Among the principals are H. B. Warner, Dorothy Cummings, Ernest Torrence, Joseph Shildkraut and Jacqueline Logan.

FILMLAND

LOEW'S & UNITED ARTISTS
PENN
NOW PLAYING
KING VIDOR'S
New Screen Epic
"THE CROWD"
WITH ELEANOR BOARDMAN
Should a wife leave a husband who fails? Here's the answer!

Hello Everybody!
Here he is!! The big joy and jazz boy right from Broadway

TEDDY JOYCE
THE WORLD'S YOUNGEST MASTER OF CEREMONIES
in
KNICK KNACKS
FEATURING
LLORA HOFFMAN
PASQUALI BROS.
LEE SISTERS
WINFRED & MILLS
THE FOSTER GIRLS
DICK LEIBERT DON ALBERT

LOEW'S ALDINE
NOW PLAYING
LIEUT. GITZ RICE
War Hero and Composer and His
NORTHWEST MOUNTIES
Edgar Bergen & Co.
Will J. Kennedy
Eddie Stanley & Ginger
Van Cello and Mary
On the Screen
"LET 'ER GO GALLAGHER"
With Junior Coghlan

NEIGHBORHOOD THEATER TODAY
AMERICAN 3240 BRIGHTON RD. Cor. Woods Run Ave.
CHARLIE CHAPLIN "THE CIRCUS"
CAMERAPHONE EAST LIBERTY
LON CHANEY "THE HUNCHBACK OF NOTRE DAME"
CAPITOL Warrington, Beltzhoover
TUES., WED., THURS. "WOMAN WISE"
DORMONT WEST LIBERTY AVE Lehigh 3799
WILLIAM BOYD BESSIE LOVE "Dress Parade"
GARDEN North Ave. near Federal
HAROLD LLOYD "SPEEDY"
HILL-TOP Warrington, Allen Ave. Lafayette 1376
M. RUE PREVOST "RED HAIR"
HIPPODROME Beaver Ave. and Juniata St.
GARY COOPER FAY WRAY "THE LEGION OF THE CONDEMNED"
RIALTO 1600 FIFTH AVENUE
"THE SHOWDOWN"
TRIANGLE FRANKSTOWN NEAR PENN
RICHARD BARTHELMESS "THE PATENT LEATHER KID"

FILMLAND

Direction Stanley Co. of America
Stanley
7th At Liberty
3 SINNERS
Based on the most realistic situation you've ever heard of or seen—two men and a woman, her husband miles away. Its frankness will amaze you. Co-featuring
WARNER BAXTER and POLA NEGRI
ON THE STAGE
A Riot of Syncopation, Dance & Mirth
"IN BERMUDA"
With

PHIL AND HIS JAZZ BEAUS
and a Skyrocket of Jazz, Fun & Speed
Walters & Ellis Sully & Kogan
Williams & Douglas Liebling Sisters
Madelyn Killeen
8 Revelers
PITTSBURGH'S FINEST ORCHESTRA
PHIL SPITALNY, Conductor
"Rhapsody in Blue and Gray"
Alex. F. Taylor at the Wurlitzer

Stanley & Company
JUBILEE WEEK
MAY 7
ENTIRE WEEK

GRAND
Continuous 10 A. M. to 11:30 P. M.
ALL THIS WEEK
JACK LONDON'S NOVEL
MILTON SILLS
BURNING DAYLIGHT

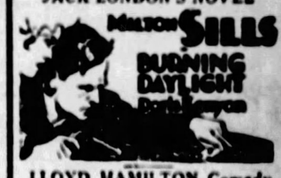

LLOYD HAMILTON Comedy
"BETWEEN JOBS"
NEWS GRAND ORCHESTRA

DAVIS
Three Complete Continuous Shows Daily
Four on Saturdays and Holidays
KEITH-ALBEE VAUDEVILLE
ALL THIS WEEK
NED WAYBURN'S BUDS OF 1928
With
Peter Slarkin, Floyd Carder, Herbe De Belle, Helen Shipiro, Patricia Patti and Dancing Bevy.
ETHEL DAVIS Late of the Greenwich Village Follies
Foster, Fagan & Cox | Inez & De Wyn
Chisolm & Breen | Clifford & Marion
Feature Picture VERA REYNOLDS in "ALMOST HUMAN"

LIBERTY PENN & SHADY
"SPORTING GOODS" RICHARD DIX
On the Stage ELAINE SERENADERS
OLYMPIC Fifth Ave., Downtown
"Something Always Happens" Esther Ralston
VITAPHONE
STATE FIFTH AVE., Downtown
"THE NIGHT FLYER" William Boyd
REGENT PENN AT HIGHLAND
"The Whip Woman"
Estelle Taylor, Antonio Moreno
VITAPHONE
ARSENAL BUTLER AT MAIN
"The Last Command" EMIL JANNINGS
BELMAR Homewood & Bennett
MANOR FORBES AT MURRAY
STRAND FORBES AT ATWOOD
"Speedy," Harold Lloyd
COLONIAL Wood St., Wilkinsburg
"The Latest from Paris" Norma Shearer
PLAZA 4765 Liberty Av.—Atl. 9200
"The Legion of the Condemned" Gary Cooper
RITZ FIFTH AVE., DOWNTOWN
"Come to My House"
Olive Borden, Antonio Moreno
ROWLAND Wood St., Wilkinsburg
"THE SECRET HOUR" POLA NEGRI
On the Stage—QUIXEY FOUR, EDISON RECORDING ARTISTS
SCHENLEY Forbes St., Oakland
RICHARD BARTHELMESS "The Noose"
On the Stage—All Week BALABANOW REVUE

KENYON THEATRE Federal St., N. S.
RICHARD BARTHELMESS and ALICE JOYCE in "The NOOSE"
3—VODVIL ACTS—3

ALHAMBRA EAST LIBERTY
WILLIAM HAINES in "The Smart Set"

—and Tomorrow (May 1st) is May-Day at May-Stern's

Our founder, David May, has witnessed the growth of May-Stern's from a small store in Cincinnati to an organization of nationwide importance. The principles on which he founded this business have borne rich fruit, justifying his methods and fulfilling his ambition for public service. Inspired by Mr. May's ideals, tomorrow is dedicated as May Day, a tribute to his master genius and nobility of character, with values such as Pittsburgh has never witnessed.

Mr. May's Personal Bargain

This Metal Fern Stand

Actual Worth $1.69

69c

Here it is—Mr. May's personal expression of gratitude. Just 750 of them selected and bought personally by Mr. May and held in reserve expressly for May Day. Unquestionably a super-sensation. They are green and gold or red and gold twisted iron standards with artistic scroll bases and copperized deep fern bowl atop. It stands 33 inches high.

10 to 12 MORNING SPECIALS

4-Pocket Magazine Rack

Just 450 bought expressly for May Day! $2.25 values. Four deep pockets and fancy holder. Gayly decorated. Choice red, green or Mocha-tan.

98c

2 HOURS TUESDAY! 10 TO 12 ONLY!

This Useful Table

$2 values! Sturdily built of solid oak and finished in a rich golden oak. Neatly designed Limited quantity.

98c

2 HOURS TUESDAY! 10 TO 12 ONLY!

2 to 4 AFTERNOON SPECIALS

Bow-Back Kitchen Chair

An astounding price cut in a neat bow-back kitchen chair that is ready to enamel and decorate as your artistic taste dictates. Sturdily built.

98c

2 HOURS TUESDAY! 2 TO 4 ONLY!

Parchment Table Lamp

A pretty table lamp with artistic wrought iron base and parchment shade exquisitely decorated.. For study or library—an actual $2 value.

98c

2 Hours Tuesday! 2 to 4 Only!

$300 Players

Including 75 Q. R. S Rolls Scarf Bench

$105

Just 20 of these wonderful players to be sold at this May Day Price. They can hardly be told from new. Good clear tone and responsive action. In modern plain case designs, finished in mahogany. This price for "May Day" only.

$9 Monthly

Smart "Lloyd" Fibre Suite

FOR MAY DAY

$44.50

The outstanding loom-woven fibre suite value to make May Day, 1928, the greatest ever! Simplicity and good taste in every line. Beneath its exterior charm lies the fine Lloyd construction—a steel wire in every upright strand for even greater durability. Consists of settee, chair and rocker with restful spring-filled cretonne covered cushions.

$5 Monthly!

Dr. Price Refrigerator

FOR MAY DAY

$18.95

The refrigerator that pays for itself in the ice and food it saves. Always sweet-smelling, easy to clean and having the oven distinct walls of insulation that retain the cold, dry air—it is assuredly the refrigerator you should buy.

$2 Monthly

3-Piece Graceline Bed Group

FOR MAY DAY

$22.50

An entirely unlooked-for May Day saving. You can't select a more handsome, more serviceable bed than this charming graceline bed enameled in deep, grained brown to match Walnut furniture. And the mattress with its pure cotton filling and the resilient steel link fabric spring are included, too. 3 pieces—just $22.50.

$3 Monthly!

Royal Velvet Rugs

FOR MAY DAY

$26.95

A limited lot of 9x12 and 8.3x10.6 rugs that have been reserved just for May Day! What a rush there will be! Excellently woven rugs in the brightest, most popular Spring patterns and hues. Very special reduction.

$3 Monthly

Cheery Breakfast Set! 5 Pieces

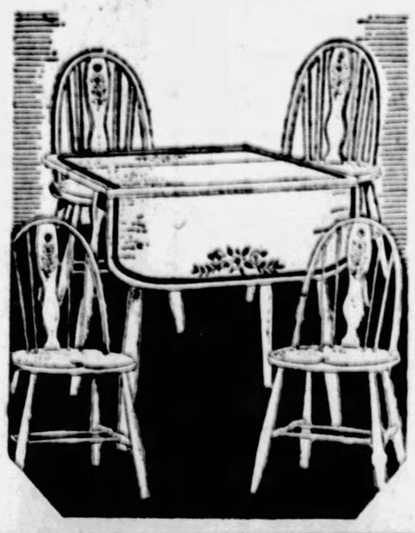

FOR MAY DAY

$23.50

Lucky you waited for May Day to buy your breakfast set. We're not disappointed you in this super-value—all exquisitely enameled and decorated set of five pieces, including the neat drop-leaf table and the four fancy panel bow-back chairs Staunchly built pieces of most attractive design. Several colors to choose from.

$3 Monthly!

America's Foremost Home Furnishers

MAY-STERN & Co.

914-920 PENN AVE.

A renowned once-a-year event—nationally celebrated. May Day, dedicated to our founder, David May, is the greatest one-day furniture event in all America! On this day the unequalled buying power of this mighty nation-wide home-furnishing institution is exerted to its maximum to bring to the fortunate communities where May-Stern stores are located the greatest array of one-day bargains ever offered!

Our May Day Dining Room Feature

A record-breaking price markdown—a bargain phenomenal even for May-Day! The charming quaintness that typifies Colonial furniture is noted in this solidly built creation in a gleaming golden oak. The suite consists of a large round extension dining table with the heavy pedestal base, six staunch chairs built for solid comfort, and a massive buffet with a heavy plate glass mirror and an abundance of drawer space.

$49

Pay Only $5 Monthly!

A May Day Bargain! 7-Piece Kitchen

The price is slashed far below what you ever thought possible—but May Day always presents values never equalled. Here's a kitchen for the modern housewife affording 100 per cent efficiency. The golden oak cabinet has the wanted porcelain enameled sliding table top and the full set of containers; the four-burner cabinet gas range has a guaranteed baking oven and broiler; white enameled door panels. Also porcelain enamel top table and four bow-back chairs.

$59

Terms Are Only $6 Monthly!

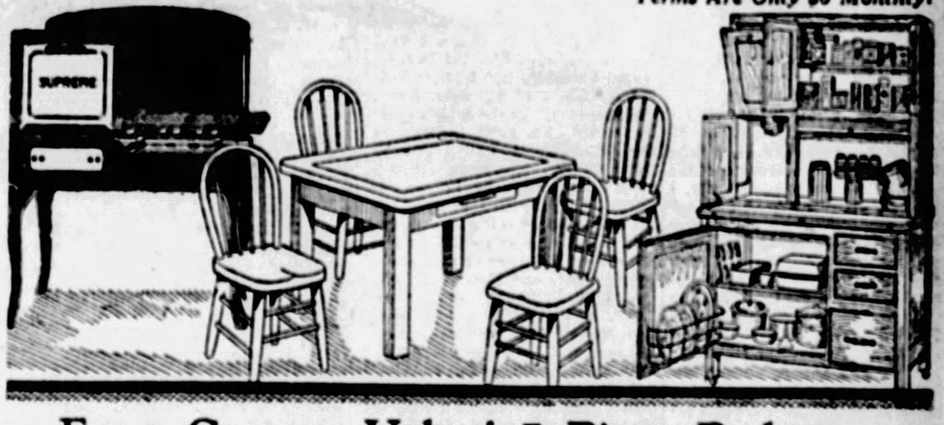

Even Greater Value! 7-Piece Bedroom

Only on May Day—such a stupendous saving! A bedroom grouping worth, conservatively, $150! You know the suite is well made because it is thoroughly dustproof and has mahogany interiors and drawer guides with reinforced wood panel mirror backs. Beautifully figured 5-ply Walnut veneers contrast superbly with the matched rosewood overlays. Includes Princess vanity with large 24x34 mirror, 51-inch valet, full-size bed, cane seat bench and chair and luxurious pure cotton mattress and heavy 99-coil bed spring.

$79

Our Terms: $8 Monthly!

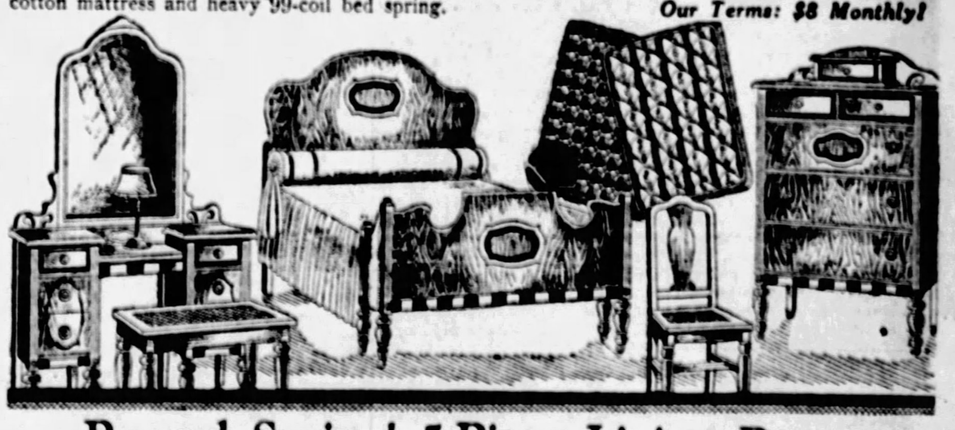

Record Saving! 5-Piece Living Room

May Day value at its peak—an astonishing saving certain to crowd our living room section all day! Modernly furnished, completely outfitted living room that includes a handsome sofa and cozy club chair in a gay figured jacquard. The deep, rolling arms and sweeping, luxurious backs combined with the skillful inner spring construction assure genuine comfort. Besides the sumptuous sofa and club chair, the group includes the graceful davenport table, colorful end table and silk-shaded bridge lamp.

$89

Our Terms: $9 Monthly!

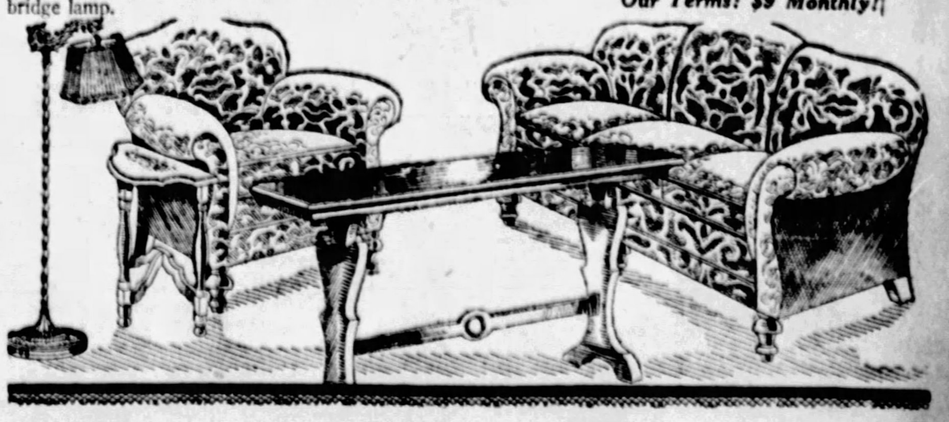

PATRICIA PITT'S COMMENT ON SOCIAL HAPPENINGS

Plans for May Weddings Revived as Snow Melts

NOW that the snow has melted and the breezes have become warmer and more gentle, it looks as though spring were going to "attend" the May weddings after all, doesn't it? Perhaps spring will be particularly sunny during May to make up for her almost inexcusably bad conduct during April.

And there are going to be some exceptionally interesting weddings in May, too, you know. About the first one will be that which will unite two old Pittsburgh families, Martha Lewis MacCord, daughter of Mrs. Thomas Charles MacCord, of the Cathedral Mansions, will marry, you'll recall, Biddle Arthurs, Jr., son of the Biddle Arthurs, on Wednesday, May 9. The ceremony will take place that evening at 7 o'clock in the First Baptist Church.

Martha will have as her matron of honor Mrs. William Whigham, Jr., of Clairton, the former Elizabeth Wolverton Arthurs, sister of the prospective bridegroom. And Marjorie Easton, now of New York, formerly of this city, will be maid of honor. There'll be just one bridesmaid, Kathryn Brennan, of this city.

William Whigman, Jr., will be his brother-in-law's best man, and the ushers will be Clifford G. Dunnells, of Chicago, Martha's cousin; Dr. Theodore Redman, Joseph F. Kuntz, Jr., Frederick B. Westervelt and A. Lyle Linderman, all of Pittsburgh; B. W. Cummings III, of Pottsville, and James Verner, of Springdale.

* * *

The rehearsal for the wedding will be held the evening of Tuesday, May 8, at 8:30 o'clock in the church. Following it will be a supper dance in the Twentieth Century Club to be given by Mr. and Mrs. Biddle Arthurs.

Of course there will be a number of entertainments given before the rehearsal party. Kathryn Brennan will give a bridge in her home Saturday afternoon, I understand. And Marjorie Easton will entertain at a bridge tea shortly before the wedding day.

* * *

A late May wedding date has just been announced. Emilie Wright, daughter of Arthur Wright, of New York and Utica, has named May 21 for her marriage to Graham Johnston, son of the Norwood Johnstons, of Shady avenue. The wedding will be performed in the Fifth Avenue Presbyterian Church, New York.

Mr. Johnston has just returned from visiting his parents, who are, as you know, spending the winter and a bit of the spring, too, in the popular North Carolina resort, Pinehurst.

* * *

During the next two months sports will come into their own again up north. On May 3 to 5 there will be an event that will interest many of the "400"—the Pittsburgh Kennel Club dog show.

And on June 22 and 23 the third annual women's invitation two-day medal tournament will attract many a Pittsburgh girl and woman to the Allegheny Country Club at Sewickley. I can prophesy with assurance.

* * *

Although Mrs. Andrew Carnegie no longer lives in the city, she has many friends here who are interested in her activities and travels. She sailed recently, I hear, for Scotland.

* * *

Pittsburgh will soon have two more persons added to the attractive young married set. For the Cabell Woodwards, of Baltimore, are planning to come here to live, we hear. Just at present the Woodwards are being much entertained with farewell parties in their home city, where they are most popular.

* * *

The former Frances Graham, who is now Mrs. Alexander McNaughton Luke, of Tarrytown, N. Y., is going to be the only attendant at the wedding of Mary Purnell Ingram, daughter of the James E. Ingrams, of Wayne, Pa., and Robert Andrews McKean, Jr., son of the Robert A. McKeans, of th's city, I hear. The ceremony is set for June 14 at 4:30 o'clock in the Washington Memorial Chapel at Valley Forge with the Rev. W. Herbert Burk officiating. Raymond Ford Moreland, of Pittsburgh, is to be best man and the ushers will include William Pollock, of Youngstown, and Stewart McClintic, of this city.

The wedding will be a small one with just the families and a few friends there, and later a small reception will be given at the house. The young McKeans expect to live Pottstown, Pa., until next spring.

* * *

Dr. and Mrs. Henry Wilson Morrow, of Irvine avenue, Swissvale, announce the engagement of their daughter, Miss Darrel Ewing Morrow, to Robert Charles Todd, son of Mr. and Mrs. George A. Todd, of the Schenley Apartments. Miss Morrow is a graduate of the Winchester School and Wellesley College and Mr. Todd is a University of Pennsylvania alumnus.

* * *

Mrs. John A. Fleming, of Jancey street, announces the marriage of her sister, Miss Mary Mulholland Carson, and John D. Macdonald, son of Mrs. Flora Macdonald, of Morningside avenue, which was solemnized Thursday in the Seventh United Presbyterian Church by the Rev. Dr. E. M. McFadden, former pastor, assisted by the pastor, the Rev. J. C. Marshall. The bride wore white georgette and her tulle veil was arranged in coronet effect with pearls. She carried a shower of white roses and lilies of the valley. Her sister, Mrs. H. V. Mills, of Wheeling, W. Va., was matron of honor, wearing orchid taffeta with lavender velvet streamers and carrying Columbia roses. June Fleming, her niece, was flower girl, wearing yellow crepe and carrying a gold basket of flowers. William Pow was best man. Bernice McConnell Clowes played the wedding music and James B. Carson, brother of the bride, sang. A dinner followed the ceremony and late Mr. and Mrs. Macdonald left for a northern trip. They will live in Morningside avenue.

* * *

Dr. and Mrs. Harry Ballou Bryson, of Monitor street, announce the engagement of their daughter, Miss Nancy Elizabeth Bryson, to Harry Newton Smith, of Buffalo, son of Mr. and Mrs. George W. Smith, of Rochester, N. Y. An early June wedding is planned.

* * *

A card party will be given Thursday for the benefit of St. Raphael's Home in Penn avenue. Euchre, "500" and old maid will be played.

* * *

Helmar Lodge No. 1149 will have open house in its lodge rooms in Kelly street the night of May 15 in celebration of its twenty-first anniversary.

* * *

The dramatic class of the Bradford Woods School will present "The Silver Sandals" Friday night in the school. The principal parts are taken by Jean Cumming, Virginia Mann, Emma Mae Morgan, Elsie and Hazel Dean, Eugene Graham, Jack Barnhart and Dick Kehew.

* * *

The Rocrisa Star Club will hold a card party Friday afternoon in Oppenheim-Collins' auditorium. Mrs. Henrietta Sheasley is president of the club.

* * *

The Sacred Heart High School baseball team will hold a dance Friday night in the Guild Hall, Center avenue, for the support of the team. Miss Genevieve Ryan, Robert Shearn, captain of the team, and Harold Kennedy, manager, will be in charge.

* * *

Saturday night at 6:30 o'clock the marriage of Miss Mary Katherine Knox, daughter of Mr. and Mrs. Paul J. Bolger, of Washington road, Bethel township, and William Wilson McClaren, of Pittsfield, Mass., was solemnized in the bride's home by the Rev. Dr. E. C. McCown, of the Mt. Lebanon United Presbyterian Church. The bride, who was given in marriage by her grandfather, F. E. Markell, of Connellsville, wore white chiffon over satin with a veil of rose point lace, and she carried a shower of pink roses, baby's breath and lilies of the valley. Miss Lydia Williams, of St. Louis, was maid of honor; Mrs. Paul Moyer, of Philadelphia, matron of honor, and the bridesmaids were Miss Ruth Brown, of Connellsville, and Miss Meredith Brooks, of Scottdale. They wore period frocks in the pastel shades and carried spring flowers. Fredonia Fulton Richards, granddaughter of J. E. Fulton, was flower girl. Robert Carpenter, of Connellsville, was best man and the ushers were J. D. Brown and Robert Schenk, of Connellsville, Mrs. Letha Frazier Rankin sang and Mrs. James H. Greene was the accompanist.

* * *

Miss Dorothy McCutcheon, of Ford City, whose engagement to Ralph H. Greb, of Swissvale, was recently announced, was guest of honor at a bridge-luncheon given Saturday in the Garden Tearoom by Mrs. William F. Greb and Mrs. E. Willis Whited. There were 16 guests. The wedding will take place in the near future.

* * *

Miss Laura B. Thompson and Miss Anna Mae Davidson were hostesses at a musicale Saturday night in the former's home in Lincoln avenue, Bellevue. During the evening announcement was made of the engagement of Miss Edna L. Davidson, of Rea, Pa., to Clyde E. Nixon, of Bentleyville. A June wedding is planned.

* * *

The Social Order of the Beauceant, Pittsburgh Assembly No. 47, will hold a card party Thursday night in the Pittsburgh Athletic Association ballroom. Mrs. Charles Hedges is general chairman with Mrs. George H. Hellegan in charge of bridge; Mrs. Robert W. Beattie, "500," and Mrs. William Wagner, euchre.

* * *

Duquesne Council, Knights of Columbus, will hold a card party Monday night, May 14, in the clubhouse, Fifth and Bellefield avenues.

Patricia Pitt

IN CAMPUS WEEK PLAY

Photo by Trinity Court.

MISS FLORENCE WAKEFIELD

Miss Florence Wakefield, daughter of Mr. and Mrs. G. W. Wakefield, Sheridan avenue, will take part in "Wedding Bells," Campus Week play, at Carnegie Institute of Technology drama school, Thursday, Friday and Saturday, in the Gayety Theater.

eant and the Elizabethan plays and dances that are to follow. Queen Elizabeth will be portrayed by Mrs. Alfred B. Maclay, of New York, president of the Alumnae Association. Mrs. Miller's Pittsburgh committee includes Mrs. Frederick B. Chalfant, Mrs. Louis B. Hays, Mrs. John M. Henry, Mrs. Richard V. Nuttall, Mrs. Jacob S. Payton, Mrs. Oscar Oppenheimer and Mrs. Elias Sunstein.

* * *

"Home Horizons" will come in for their share of attention this month from the Woman's Alliance of the First Unitarian Church, which has been studying "Widening Horizons" during the season. The calendar for the month announces a talk by Mrs. Harper K. Beegle on "Gardens" at the Wednesday morning meeting this week and on Thursday there will be a Food Craft Shop luncheon, followed by dramatic readings by Mrs. Walter E. Close. A rummage sale is on the list for Friday and Saturday and on Wednesday of the following week the annual business meeting will close the year.

* * *

Olive Branch Sisterhood, No. 135, Dames of Malta, will hold a card party in Moose Temple Saturday night.

* * *

Mrs. Dean Harvey is the new president of the Edgewood Woman's Club, which has elected the following officers also: Vice presidents, Mrs. W. D. Stewart and Mrs. H. D. James; corresponding secretary, Mrs. E. C. Wayne; recording secretary, Mrs. E. B. Eicher; treasurer, Mrs. L. F. Payne.

* * *

A benefit bridge luncheon will be held Wednesday by the drama department of the Dormont New Century Club in the home of Mrs. William Hall, West Liberty and Kelton avenues. The literary department of the club has elected the following new officers: Mrs. G. B. Roberts, chairman; Mrs. C. W. Scheck, vice chairman; Mrs. Frank Schnuth, secretary-treasurer.

* * *

At the closing forum supper of the Central Branch Y. W. C. A., at 6 o'clock tomorrow night, "The Challenge of the Y. W. C. A. and the West" will be discussed by Miss Dorothy Naumann and Miss Gertrude Henning, who return today from the national biennial Y. W. C. A. convention which met in Sacramento, April 14 to 20. E. J. McLuckie will lead in the group singing and will also give several solos during supper. At 7 o'clock Miss Sara Soffel will give her last talk in the current events series and Mrs. Clarke K. Harvey will discuss fiction and current interests at the Round Table Book Club.

Miss Cora Helen Coolidge, speaking on "The Key to Tomorrow" in "The Undiscovered You" group at 8:15 o'clock, will close this group's work for the spring term. All other interest groups are to continue until the end of May.

* * *

The choral of the Beechview Women's Civic Club will meet at the home of Mrs. Joseph Williams tomorrow evening. The ways and means committee will have a card party and bake sale at the home of Mrs. Charles Trischler, Methyl street, on Thursday evening, and the board of directors will meet at the home of Mrs. George Smith on Friday evening, May 4, when plans for the annual luncheon of the club will be perfected. At the general meeting on the evening of May 8, the annual election of officers will be held and officers and committee chairmen will make their annual reports.

* * *

Mr. and Mrs. I. J. Martin, of Murrayhill avenue, announce the engagement of their daughter, Miss Esther Martin, to Lawrence M. Wolowitz, son of Mr. and Mrs. P. Wolowitz, of Chicago.

* * *

A card party and dance will be held May 9 in MacDougall's Hall for the benefit of the new school building of the Mother of Good Counsel Church, Brushton.

* * *

Election of officers will be held tomorrow by the Health Colony Club at its meeting in the Congress of Clubs.

* * *

A luncheon in the Youghiogheny Country Club on May 10 will close the season for the Women's Fortnightly Club of Elizabeth.

* * *

The last quarterly meeting of the Pittsburgh Chautauqua alumni will be held tomorrow afternoon in the home of Mrs. George B. Winsor, North Harrison avenue, Bellevue. Members going down from town will meet at Penn avenue and Stanwix street at 12 o'clock. Luncheon hostesses with Mrs. Winsor will include Mrs. H. C. Dass, Mrs. Harry Dennison and Mrs. J. A. Gessler. Elmer Kenyon, president of the Pittsburgh Drama League, is to talk on current New York plays and Mrs. John Hanna will lead a current events discussion.

ALLEGED ROBBER IS FOUND ASLEEP

Members of the homicide squad of city detectives and the morgue ambulance made an early morning run to the Barrish Baking Company plant at 89 Logan street when they were told that a man had been found dead in a rear room of the plant. They found Richard Williams, 47, a Negro of Uniontown, sleeping. He is said to have admitted planning to rob the bakery company. He said he had entered through a skylight, dropping 25 feet into the room in which he was found.

DRUG STORE ROBBED; LIQUOR, CASH TAKEN

Thirty-one pints of liquor and $10 were stolen from the Star drug store, 946 Eighth avenue, Munhall, last night. W. B. Graham's drug store, Homeville, was robbed of $10 cash and $15 in merchandise. The thieves evidently were in search of narcotics.

Crash Cuts Auto Value From $1,000 to $12

Before a street car hit his auto the auto was worth $1,000; after, $12, John C. Majettish, of Pittsburgh, asserted in the $40,000 damage suit he filed in Common Pleas Court today against the Pittsburgh Railways Company. Majettish said he was injured in the crash.

MRS. CARROLL MILLER IS NAMED BRYN MAWR AIDE

Mrs. Carroll Miller, of Von Lent place, is Pittsburgh chairman of the Bryn Mawr Alumnae committee for the big Elizabethan May Day fete to be given Friday and Saturday at the college. May Day will open at 2:30 Friday with a pageant winding over the campus to Merion Green, where the May Queen, Miss Margaret Nuckols, of Albany, will be crowned by Robin Hood in the presence of Queen Elizabeth and the May Day throng. The entire student body of 500 will participate in the pag-

FLIERS CHEERED WILDLY

THOUSANDS JAM STREETS, CITY BEDECKED

(Continued from Page One.)

floor of the Ritz-Carlton Hotel. Von Huenefeld, monocle screwed in his eye, wore a blue serge suit and a German army cap; Koehl was attired in a plain blue business suit and a dark felt hat while Fitzmaurice wore the uniform of the flying corps of the Irish Free State.

Dense throngs had congregated outside the hotel, and when the fliers emerged cheer after cheer rocked the district. The fliers seemed stunned by the reception, but they bowed and smiled as they entered their automobile.

Showers of paper came hurtling down from the windows of hotels and skyscrapers in the vicinity. Men, women and girls poked their heads out of the windows and cheered. Office routine was completely disrupted.

Slowly the procession started westward on Forty-sixth street to the accompaniment of deafening cheers. Passing Broadway the cheering grew in volume and could be heard fully a mile away.

At 11 o'clock the procession arrived at Pier 84, North River, where the municipal steamer, the Macom, gaily decorated with flags, was waiting to receive the fliers for a trip down the harbor between a lane of craft to the Statue of Liberty.

SHIP SIRENS SHRIEK

When the fliers were sighted at the pier the vessels, crowded with people, released sirens and whistles and the din became terrific. Within 30 feet of the Macom lay the Hamburg-American liner Deutschland, loaded with Germans. Hats were thrown in the air, people danced on the deck and the wildest excitement ensued.

A band aboard the Deutschland struck up the German national anthem. Capt. Koehl and Baron von Huenefeld stood at attention. This was followed by lively Irish tunes played by the fire department band, which was on board the Macom.

Crowds waved handkerchiefs and cheered from the giant liner Leviathan which was at anchor a few hundred yards up the harbor.

As the Macom steamed down the harbor there was an incessant tooting of horns and shrieking of sirens.

It began to drizzle slightly but this failed to dampen the ardor of the celebration.

Two coast guard cutters, one on each side, escorted the Macom. The three fliers stood in the pilot house and surveyed the scene in amazement. Capt. Koehl's chubby face wore a broad grin. Fitzmaurice's wide Irish face radiated happiness as he waved in answer to the cheers.

"Wunderbar, Wunderbar," exclaimed the baron, fingering his monocle.

Scores of river craft, including two steam yachts, excursion boats and police launches, took part in the marine parade. The Macom slowly made its way to the Statue of Liberty, circled it and then returned northward, landing at the Battery at exactly noon.

At the Battery a column of 10,000 soldiers and sailors were stationed. They immediately began a march northward to the City Hall, followed by the fliers and the automobile of the reception committee and the press.

CROWDS MASS STREETS

Packed on both sides of lower Broadway were tremendous crowds of people, held back by lines of police. Policemen were stationed five feet apart for blocks.

It was a triumphal march up Broadway. The bands played sprightly tunes and the cheering was terrific.

Rain began to fall more heavily. Newspapers were quickly used as improvised umbrellas.

Confetti and strips of paper were showered down on the fliers from windows of the skyscrapers along Broadway. Von Huenefeld, Koehl and Fitzmaurice had to stand up and wave time and again in response to the cheering.

At City Hall a welcome as warm and perhaps meaning a great deal more awaited two of the fliers. There Mrs. Elfriede Koehl, wife of Capt. Koehl, and Mrs. Viola Fitzmaurice, wife of the Irish flier, and his 7-year-old daughter, Patricia, were waiting in the speakers' stand.

A grandstand seating some 5,000 persons had been erected for the occasion. Every seat was taken and the rain did not seem to drive anybody away.

"Where's Daddy—when's Daddy coming?" Patricia continually asked her mother.

The mother did not answer. There were tears in her eyes.

"I only want to see my man," said Mrs. Koehl, a smart-looking, bobbed-haired woman. She was greatly excited.

BAND GETS OVATION

The City Hall crowd gave the "Fighting Sixty-ninth" Irish National Guard Regiment Band a big cheer as it passed the reviewing stand. The detachment had their hats beribboned with green and their band played "The Wearing of the Green." The Columbia University Band, in bright blue uniforms, also made a picturesque showing.

Presently the fliers themselves came into sight at the City Hall—at 12:45—and the cheering became deafening. With the luck of the Irish, not to forget the Germans, the rain began to let up at exactly this minute. Pieces of paper were floating about in the air.

High up in big buildings, such as the Woolworth, faces that resembled mere specks could be seen peering down into the plaza. Scores of persons were perilously parked on cornices of the old federal building and other vantage points.

Mrs. Koehl and Mrs. Fitzmaurice became greatly excited as their husbands came into sight with the mob cheering wildly. Neither woman could speak. Mrs. Fitzmaurice wiped her eyes with her handkerchief.

The band struck up the "Star-Spangled Banner."

As the fliers' car came directly in front of the speakers' stand, Koehl and Fitzmaurice recognized their wives and their faces lit up. They leaped out and, running the gantlet of handshaking by men and women who blocked their path, they rushed to their wives.

Fitzmaurice and his wife embraced. Mrs. Fitzmaurice, a tear sliding down her cheek gave her husband a hug and a kiss.

DAUGHTER HUGS FITZ

Patricia was right behind her. She kissed daddy several times and daddy bounced her up and down, just as he perhaps had often done before.

Mr. and Mrs. Koehl had a very affectionate meeting, too.

The baron, a bachelor, surveyed the scene happily. Everybody knew him because of his monocle and he seemed immensely popular.

Mrs. Koehl, who is 26, is the same square, wholesome type as her husband. Her face and hands are deeply tanned, for she is a typical German woman of the outdoors. Mrs. Fitzmaurice is tall, slender and rather fragile looking.

"If he makes any more flights like this, I want to fly with him," remarked Mrs. Koehl. "I love to fly."

Mrs. Fitzmaurice frankly admitted that her husband's flight worried her.

And then, amid a salvo of handclapping, the popular Mayor Walker came to the rostrum and addressed the first successful east-to-west Atlantic fliers.

"In making New York City your destination," said Mayor Walker, "you have made a gesture bringing closer together Germany, Ireland and the United States."

Then, Maj. Gen. Haskell, speaking for Gov. Al Smith, who is ill in his hotel suite, presented the fliers with the medal of honor in behalf of New York state.

Hector Fuller of the Mayor's committee bestowed the scroll of the City of New York on the fliers.

Baron Von Huenefeld then stepped to the rostrum.

"We are very thankful for the wonderful reception given us in America," he said in clear, excellent English. "We will always remember our visit to this city, and we shall not forget that the first successful flight across the Atlantic was made by an American. I bring you greetings of Germany to America."

The baron was warmly applauded.

Capt. Koehl then stepped forward, a smile on his rugged, bronzed face.

"We thank you very much for this magnificent reception," he said simply. "It is hard for me to say it in English. But I want to thank you very much from the bottom of my heart."

Maj. Fitzmaurice, his Irish smile infectious, came forward. The photographers punctuated his speech with a barrage of flashlights.

"This reception has been overwhelming," declared Fitzmaurice. "I have never seen such a sight before. It is so much!

"We are glad that our trans-Atlantic flight has not been regarded as a stunt but rather as a useful contribution to the progress of aviation. And such we like to regard it as.

"As an Irishman I feel absolutely at home in your city. My German comrades feel equally at home and between us we feel that we own the city. Besides assisting in the development of aviation we hope our flight will further cement the bond of good will between America and our countries."

Cheers greeted his remarks. The bands then struck up the German and Irish anthems.

Motion picture camera men swarmed around the fliers, asking Koehl and Fitzmaurice to pose with their wives. Somewhat bashfully they did.

"Kiss," commander the photographers to Mr. and Mrs. Koehl and Mr. and Mrs. Fitzmaurice. They obeyed.

Mrs. Koehl was quite excited.

Suddenly, and without warning, she leaned over and kissed the good-looking Mayor Walker.

GREAT JOB—WALKER

Mrs. Koehl is very good-looking herself and the Mayor made local history by blushing a deep crimson.

Koehl seemed to enjoy his discomfiture.

The crowd liked this incident and there were calls: "Do it again!"

Mayor Jimmy said:

"I didn't know this went with the job. It's a great racket."

The triumphal procession then started uptown, preceded by the troops. Mrs. Fitzmaurice and Mrs. Koehl got in one of the automobiles. Their car was surrounded by people eager to shake their hands. The ladies shook hands right and left and so did little Patricia Fitzmaurice. She particularly liked to shake hands with the mounted policemen.

The fliers placed a wreath at "Eternal Light" at Fifth avenue and Twenty-fourth street in memory of the soldiers and sailors who made the supreme sacrifice in the World War. There they reviewed the troops, marking the end of their spectacular reception.

German Plans Atlantic Hop

Photo by P. & A.

CHRISTIANSEN

Capt. C. Christiansen, German motorship "Rio Bravo," plans an Atlantic flight in a 50-passenger Dornier-Wal hydroplane sometime during May. During the World War he commanded Imperial Germany's naval forces.

FOR SAFETY'S SAKE STORE YOUR

FURS
RUGS
CLOTHING
DRAPERIES
BLANKETS, Etc.
WITH

FOOTER'S

America's Greatest Cleaners and Dyers

637 Liberty Ave. 5847 Atlantic
6002 Fifth Ave. 5832 Mayflower
900 Federal St., N. S. 2078 Fairfax
825 Locust St., McKeesport 7451 McKeesport
731 Braddock Ave., Braddock 1395 Braddock

FAMILY WASHING
WEEK END
SPECIAL
FOR BUNDLES PICKED UP AFTER TUESDAY
YOUR CHOICE FOR ONLY ONE DOLLAR

20 lbs. DAMP WASH $1
5c EACH POUND OVER
EVERYTHING DELIVERED DAMP

15 lbs. DRY WASH $1
6c EACH POUND OVER
EVERYTHING DELIVERED FLUFFY DRY

14 lbs. THRIF-T $1
7c EACH POUND OVER
FLAT WORK IRONED, BALANCE DAMP

12 lbs. SOFT FINISH $1
8c EACH POUND OVER
FLAT WORK IRONED, BALANCE FLUFFY DRY

ALL PREST
Everything completely finished, ready to use or put away.
FLAT WORK, 9c LB.—WEARING APPAREL, 25c LB.
WASHDAY AT HOME IS *DRUDGERY*.
EVERYTHING CONSIDERED, YOU *DO NOT* SAVE MONEY
One of the prize winners of the National Letter Writing Contest says,
"Washday at home means a full day, roughly fifteen per cent of the week. In a little more than an hour, a workman earns enough to pay the laundry for the week's wash.
MOTHER'S DAY IS WORTH DAD'S HOUR."
PHONE *FISK 3320*

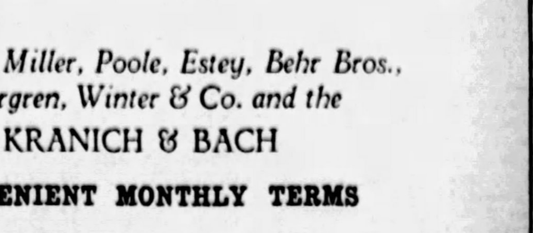

SCOTT FILLER and DRAINER
Takes Water Pail Nightmares Out of Your Washday!
Good Housekeeping Institute
If buying a washer Be sure to ask dealer for a Scott Filler and Drainer.
Stop filling, emptying and carrying water pails! Get a Scott Filler and Drainer; puts the water in and also takes it out of any make of washer. Operates on very low water pressure, three times faster than siphon! Special white tubing that withstands scalding water. Long tube five ft. Know the SCOTT from imitations by its WHITE tubing. $2.50; plain faucet adapter 50c extra.
Sold by department, hardware and electrical stores, or if you prefer send money order or check direct to
SCOTT PUMP CO. 817 E. Main St. ROCHESTER, N. Y.

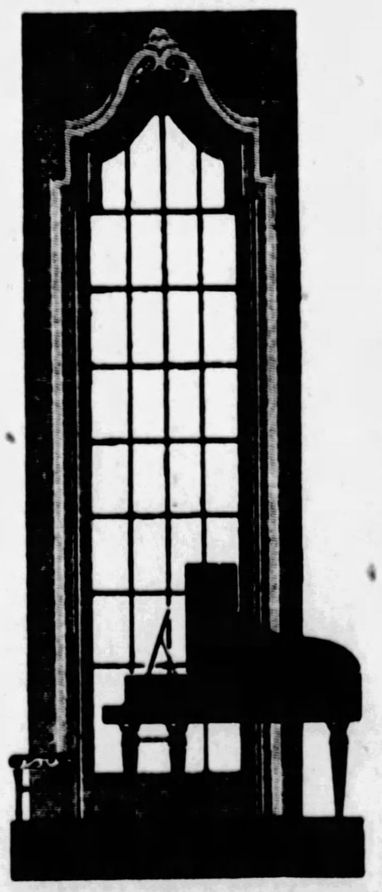

GOOD PIANOS

This store believes itself to be in a very enviable position with respect to its line of grand pianos.

Having within the past month or two a wide choice of many famous names, we have been careful to retain and choose only those makes which combine

Highest Quality and Moderate Prices

—in full accordance with this store's old established policy.

Here and only here will you find the following famous makes:

Henry F. Miller, Poole, Estey, Behr Bros., Settergren, Winter & Co. and the
KRANICH & BACH

CONVENIENT MONTHLY TERMS

BOGGS & BUHL

SECOND WEDS CHORINE

DOROTHY DILLEY

The second son of the president of the Chetham Phenix National Bank and Trust Company, New York, has stepped out and married a woman of the stage. It's leaked out on Broadway that Louis G. Kaufman, Jr., has married Dorothy Dilley a month ago in up-state New York. The bridegroom's family won't talk about the wedding. In December, 1924, Graveat Young Kaufman ran away to marry Mae Daw, in the Follies at that time.

GRADUATES HEAR SERMONS

The Rev. Dr. James D. Rankin, professor of systematic theology of Pittsburgh (United Presbyterian) Theological Seminary, delivered the baccalaureate sermon to the one hundred and third graduating class of the seminary last night in the First Church, North avenue and Wood street, Wilkinsburg. He characterized the Christian minister as "an ambassador of the King of Kings."

The First and Second churches of Wilkinsburg participated in the services, the Rev. Drs. F. R. Elder and T. D. Edgar, pastors, assisting Dr. Rankin. Dr. Rankin preached on the dignity, the message, and the power of the Christian ministry.

The one hundred and third annual commencement exercises will be held Thursday night in the First Church, North Side, the Rev. Dr. James I. Vance, of Nashville, Tenn., delivering the commencement address.

A communion service was held yesterday for graduates and faculty. The Rev. Dr. W. R. Wilson, professor of pastoral theology and homiletics.

In his address last night, Dr. Rankin said in part:

"The dignity of an ambassador is measured by the rank of the government he represents, the rank of the government to which he is sent and the importance of the mission on which he goes. The Christian minister is an ambassador of the King of Kings. He is sent to a lost world to secure its salvation. No other calling among men can claim such dignity as this. To be the personal representative of Jesus Christ is an honor that any king might covet."

"Too many separate church bodies exist in America," the Rev. Dr. James A. Kelso, president of Western Presbyterian Theological Seminary, said last night in his baccalaureate sermon to the institution's graduating class in Watson Memorial Church, Perrysville avenue.

The exercises this week will attend the graduating of 13 seniors and the conferring of degrees of master of sacred theology upon seven others for post graduate work. The one hundred and first commencement exercises will be held Thursday night in the First Church, Sixth avenue. The address will be delivered by the Rev. Dr. J. R. P. Solater, pastor of Old St. Andrew's Church, Toronto, Canada.

Members of the faculty and the graduating class participated in the senior communion service held yesterday in Swift Hall, at the seminary. The Rev. Dr. C. E. Culley, professor of Hebrew, officiated.

Dr. Kelso's subject last night was "The Unity of the Church." He said, in part:

"In America, there are too many church bodies. It is impossible to justify the existence of nine different kinds of Presbyterians, 14 of Baptists, 15 of Methodists and 18 of Lutherans. There are little towns that have as many as nine different denominations represented by small churches. The roots of these differences lie in the old lands of Europe and have no justification on American soil."

(Advertisement.)

HE ISN'T CONSTIPATED ANY MORE

Thanks to Kellogg's wonderful ALL-BRAN

Mr. Grinslade wrote, of his own accord, to tell us how much he valued ALL-BRAN in relieving constipation.

June 1, 1927

"Just a few words to let the company know what Kellogg's ALL-BRAN has done for me. I was constipated for several years until I went to eating your PEP and ALL-BRAN. I am now rid of constipation and it is all due to the use of your products, and I will recommend it to anyone that is bothered with constipation."

Yours truly,
H. M. GRINSLADE,
1139 Laguna Ave., Los Angeles

Constipation is a dreadful thing. It undermines health. It steals happiness. Throbbing heads, aching backs, spots before the eyes, bad complexions are just a few of its telltale symptoms.

Don't let it get in its deadly work on you. Protect yourself now. Kellogg's ALL-BRAN is guaranteed to prevent and relieve constipation. A health cereal—ALL-BRAN is 100% bran. Doctors recommend it. Delicious with milk or cream, or with fruit or honey added. Eat two tablespoonfuls daily—chronic cases, with every meal. Use in cooking. At all grocers. Made by Kellogg in Battle Creek.

Kellogg's ALL-BRAN

(Advertisement.)

SPECIAL NOTICE TO TAXPAYERS

OFFICE OF
TREASURER OF ALLEGHENY COUNTY,
PITTSBURGH, PENNSYLVANIA

In pursuance of the 21st section of an "Act relating to Allegheny county," approved the 1st day of May, 1861, and of the amendment to said section, approved the 30th day of March, A. D. 1866, I do hereby give notice that the duplicates for the several wards of the cities of Pittsburgh, McKeesport, Duquesne and Clairton, boroughs and townships, will be open, and I will be prepared to receive the county, poor, road, bond interest, personal property and park taxes for the year 1928 on May 1st. Said taxes may be paid during the months of May, June and July at 5% discount, during August at face, 10% penalty being added on and after September 1st.

Statements will be furnished promptly upon written request, if given name, location by ward in the cities of Pittsburgh, McKeesport, Duquesne or Clairton, or by boroughs or townships. If statement of Personal Property or Occupation Tax is desired, please give street address also.

Use of the mail is advised for requesting statements and in making payments of taxes. Remittance may be made by bank draft, certified check, or postoffice money order (payable to John Francies, County Treasurer), accompanied by stamped and addressed envelope for return of tax statement or receipt.

JOHN FRANCIES,
County Treasurer.

MAXINE IN PLOT, DEMPSEY VIEW

NEW YORK, April 30.—(INS.)—Jack Dempsey, in Buffalo today with his second wife, Estelle Taylor, apparently is unruffled by the possibility of a suit to set aside a divorce from his first wife.

The former world champion's attorney, Richard J. Mackey, today quoted Dempsey as saying:

"I don't know whether this girl who calls herself Maxine Gates Dempsey is my first wife or not. She may be, and then again she may not be. But whoever she is, I don't believe the lady is acting on her own responsibility."

Before leaving here, Dempsey said he believed the suit had been inspired by an enemy in order to harass him. He added:

"If the lady really is my first wife, she certainly can have nothing to say against me."

—a new silk weave
—a phenomenal special

$3.00 fine washable pebble crepe $1.95 yd.

and it's non-slippable!

Imagine a weave that combines all the good qualities of Faille Crepe—Canton Crepe and Flat Crepe and you have this particularly lovely new silk. A fabric of outstanding fashion importance for Spring and Summer. Ideally adapted in weave and color to the tailored street ensemble or the sports occasions. This wide color assortment—

Debutante Pink	*Corn Silk*	*Diadem*	*Shell Pink*
Queen Blue	*Crane Grey*	*Kasha Beige*	*Almond Green*
Rose Beige	*Rose Glow*	*Canton Blue*	*Navies*
Peach Beige	*Brier Rose*	*Tea Rose*	*English Red*
Blue de Lyon	*Natural*	*Eggshell*	*Blue Skies*
Cabarette Green	*Fuschia*	*Black*	*White*

We predict much success to this beautiful new silk—and it is pleasing to be able to introduce it to our customers at a price so sensationally low, $1.95 yd.

• • • •

up to $6.50 black silk coatings $4.65 yd.

Both 39 and 54-inch widths in this big special purchase. Choice of rich, heavy coating satins, Coteli cords—Satin Striped Bengalines and Fancy weaves. The opportunity at $4.65 is marked!

—Silks—First Floor—

brassieres in well designed $3.50 and $4.00 qualities $2.00

A good selection in either flesh or peach shade—long length brassieres in fancy materials. Specially priced at $2.00.

Regular $10.00 Silk Brocade Corslets—with satin ribbon shoulder straps—peach shade with six fancy hose supporters to match. Reinforced over diaphragm and back. Special $5.25.

A beautiful $10 Girdle of silk brocade—perfect fitting with two sections of Kenlastic on each side. Lace and ribbon trimmed—six hose supporters—priced down abruptly to $6.00.

Bandeaux—a very special lot in charming brocade—50c.

—Second Floor—

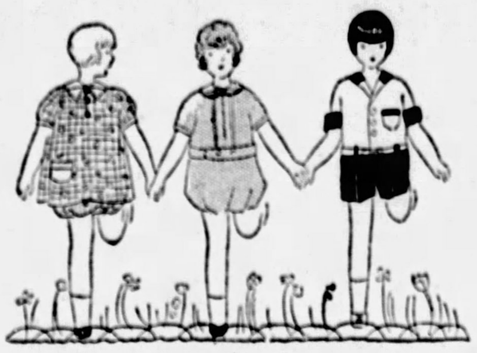

charming little pantie dresses for tots up to 6 95c

Sizes start at two years—a special price group of little girls' colored Pantie Dresses—hand finished, too, with small hand embroidered designs. Many have white linen collar and cuffs with hand work. Special, 95c.

Small boys' two-trouser Wash Suits—fetching little sport models—blue trousers with white or tan waists. Sizes 2 to 4 years. Special, $1.50.

Special lot—colored Creepers in plaid and checked materials—some with smocking and hand stitching—mostly envelope fastening models. Sizes 1 to 3 years. Very special, 95c.

Babies' hand-made Dresses of fine imported batiste—plain and scalloped skirts. Sizes 6 months to 2 years. Most special, $1.50.

—Infants', Second Floor—

gladiolus bulbs 35c doz.

Hardy first-class bulbs—popular mixed varieties—at the lowest price of the season. While present lot lasts—35c doz.

Named Varieties 50c Doz.

Odin, White Giant, Pendleton, Empress of India, etc. Very low priced—50c doz.

—Housewares, Basement—

spring fiction

The Secret Stair, by Pemberton Ginther, $1.75.

John Gresham's Girl, by Concordia Merrel—$2.00.

Knuckles, by Clarence Budington Kelland—$2.00.

Dagny, by Louise Redfield Peattie—$2.50.

Crusade, by Donn Byrne—$2.00.

—First Floor—

women's $8 and $10 umbrellas $6.50

All from regular stocks—many are one of a kind—broken lots reduced for quick clearance. Full length, also 16-rib styles. Black and white and solid colors. Special, $6.50 each.

Another group from lines that were to $5.00—10-rib and 16-rib styles—borders and solid colors, also blacks. Good mountings, mostly amber. Clearance Priced—$3.75 each.

—First Floor—

let your furs accept this invitation

The B & B Storage Vaults invite your furs to spend the summer months in them—secure from ravages of moths, danger of fire or fear of theft.

They will rest in a scientific dry air atmosphere and be returned to you next Fall refreshed from their vacation.

A phone call brings a truck. Small storage cost.

—Furs, Second Floor—

a mattress that sells itself—the Simmons "beauty rest"—$39.50

The "spring filled" feature—thick layers of felt with a soft coil spring center—has certainly brought thousands to appreciate this splendid Beauty Rest model. See it and you will understand why it is today's best selling type of mattress. Moderately priced at $39.50.

A splendid full line of new, clean felt or spring center mattresses for your new bed—or to install in your new home. All sizes and prices $13.95 to $50.00.

Special—Practical, Comfortable, Serviceable Felt Mattress—full or single size—$10.00.

If moving—buy now and have delivered to your new home at your convenience.

—Fourth Floor—

B&B

a pleasing diversity is noteworthy of the May

mar-jorie frocks $35

This lovely polka dot ensemble costume illustrated in the newest Brown and White, as well as Black and White and Navy and White is the prize Mar Jorie for May. In the more dressy types for afternoon wear we show exquisite new printed chiffons. High grade imported printed crepes and staple navy and black georgette dresses with smart touches of lace are also among the May Mar-Jorie Frocks at $35.

and the mar-jorie bridal outfits

For the June Bride And Her Attendants

$35

A lovely white satin gown with a beautiful yoke of lace and smart side drape is presented for the bride. This frock is illustrated at the left, $35.

For the bridesmaids the selection of beautiful pastels in a stunning draped chiffon frock will be most appealing. Nile Green—Peach—Flesh—Sky Blue, etc. This model is also illustrated. $35.

—Mar Jorie Dress Section—Second Floor—

Knickernick set in checked voiles—lovely pastel shades both garments, the set 85c.

Beautifully lace trimmed envelope chemise in voile. Smart pastel shades. 85c.

a special selling

smart lingerie

thousands of garments at

85c

This largest single purchase of cotton lingerie this store has ever offered at so low a price. Dozens of garments, scores of styles—lovely pastel shades—all priced so that the entire lot will sell out tomorrow.

TAILORED COSTUME SLIPS
TRIMMED COSTUME SLIPS
NAINSOOK NIGHT GOWNS
CREPE NIGHT GOWNS
VOILE NIGHT GOWNS
ENVELOPE CHEMISE
NAINSOOK PANTIES
NAINSOOK STEP-INS
KNICKERNICK SETS
DIMITY PAJAMAS
VOILE STEP-INS
VOILE PANTIES

BOGGS & BUHL

Significance of "Roundheads"

THE Roundheads got their name from their custom of wearing their hair cut short, contrary to the popular style in the seventeenth century when they composed the Parliament Party in England's civil war.

Magazine Page

Inferiority of Zulu Women

ZULU women are not permitted to call their husbands by their names. When addressing her husband or speaking of him to others, the Zulu woman must use the form "father of so-and-so."

MEDITATIONS of a MARRIED WOMAN

by HELEN ROWLAND

AND STILL, WE LOVE THEM

MOST men feel that they are missing something if they don't change from radio station to radio station and from sweetheart to sweetheart, every little while.

* * *

Being good may exhilarate a man just at first; but along about this time of year, it becomes awfully enervating. A man just MUST break out, once in a while, and be a savage, or he'll have heart failure!

* * *

If a girl cannot get a strangle-hold on a man's heart, his imagination or his conscience, she might just as well let go of his NECK.

HELEN ROWLAND

* * *

Husband-shooting will continue to be the popular American pastime as long as women with flivver incomes continue to yearn for high-powered cars, and men with brunette wives continue to have blonde complexes.

* * *

Recipe for success in love: Never call a man up, before marriage—and never call him down, after marriage.

* * *

Husbands, like lost teeth, may be replaced—but love, like new hair, must spring from the roots.

* * *

Feminism has certainly given women lots of unexpected "rights." In Russia they now have the right to be drafted as soldiers, and in America they have the right to pay their own taxicab fares and their share of the dinner check. Hooray!

* * *

A woman can always feel a cold, a headache, a proposal of marriage or a divorce "coming on;" but to a man, they are just life's little surprises—like a telephone call at midnight.

* * *

The toes of men's shoes are going to be pointed, this season, according to the fashion notes. But, alas, not pointed toward the altar!

(Copyright, 1928, King Features Syndicate, Inc.)

HOW TO KEEP WELL

by Royal S. Copeland M.D.
U.S. Senator from New York

Fluttering Pulse Common; It Is a Warning Only

THERE are two forms of ailments: The first is "organic disease." That is, there is actual change in the tissues, something that can be seen or felt.

DR. COPELAND

The second form we know as "functional disease," or as a functional derangement. There is no change in the tissues, but the function of the organ or part is disturbed. It does not operate as it should.

As applied to the heart, for instance, this is a disturbance in action that is not founded on actual disease. At least all the parts of the heart are normal in structure and appearance.

There are a number of these so-called functional disturbances of the heart. The chief ones are "palpitation," and "intermittent" or "irregular" heartbeat.

In palpitation there is a feeling of "fluttering" in the chest. The patient is conscious of his heart's action, as, of course, he is not in health.

Many a person on occasions, if he has the bad habit of feeling his own pulse, will find it irregular. That is, there will be three or four rapid beats and then two or three slow ones.

In other instances, every once in a while the heart seems to miss a beat, as if the heart has stopped for a moment.

Neurasthenics may have these symptoms. Debilitated persons also present them. Overworked and worried persons suffer this way sometimes.

Excessive smoking, tea or coffee drinking, or intestinal poisoning are usually responsible for such annoying symptoms. Cut down on tobacco and the beverages and the trouble will usually vanish.

Constipation or gastric disturbances must be overcome. If the patient is overworking, mentally or physically, a short respite will restore the heart to its normal action.

Overeating, crowding the stomach with food, may be responsible for one of these functional disturbances. Since most persons are amazingly careless in their eating habits, the wonder is that such derangements are not vastly more common.

Taking an enema and going without food for a day will do much to restore normal conditions. There is nothing to be worried over—the symptoms is merely a warning to correct the manner of living. In this sense, it is important, but so far as life is concerned the symptom is of no consequence.

A visit to your doctor and a survey of your general condition are the right steps in such a case.

(Copyright, 1928, Newspaper Features Service, Inc.)

Tomorrow's Horoscope

Tuesday, May 1

*His hatred and his vicious will combine as power to strike and kill—*Bessa.

THIS day's astral influences are of a conflicting nature and may react on the conduct in contradictory actions and emotions. It would be wise to hold to the mood of calmness and stability, and to postpone the inclination to rash and impetuous moves and commotion. Well governed, the opportunity for change may be turned to advantage.

Those whose birthday it is are under a year of conflicting forces. There should be opportunity for an important change which may redound to the advantage if calm judgment and well-governed action be maintained. Impulse and turbulence might prove hazardous.

A child born on this day may be restless and fond of change, but may have an original and inventive mind with a profound insight which may stabilize its fortunes.

Notable Nativity: Marie Corelli novelist.

Love's Embers

Absorbing Sequel to "Revelations of a Wife" By Adele Garrison

Madge Tells the Great Producer of Eleanor Lincoln's Interest in His Son, Noel

WHAT potency was there in Eleanor Lincoln's name to evoke such a storm of emotion as I had seen mirrored in Phillip Veritzen's eyes when I had told him that the young mistress of The Larches would be the best ally he could enlist for his plan of separating Mary Harrison and his son Noel?

For a second the memory of that look made me forget that he had asked me what I meant by my comment, and when I did remember I delayed perceptibly in answering. For whatever else that look had held, anger was one of its components, and for many reasons, the chief of which was the danger of hurting Mary's prospects, I did not wish to incur the great producer's wrath.

But I knew that my answer could not be held off indefinitely, so inwardly quaking, but with outward nonchalance, I made my answer.

"I mean just what I said. Haven't you noticed Miss Lincoln's decided penchant for your son? But, no, you haven't been down here long enough. However, it is something patent to all the rest of us who have noticed the young woman's behavior. But she only expresses what all the rest of us feel. I warn you that every woman at the farm from Mother Graham to Katie is in love with Noel."

I was glad to see his face overspread with a glow of parental pride. It made him seem more a human being than a mystical, merciless agent of some purpose hidden from me.

"That is very pleasant to hear," he said, "for from even my limited acquaintance with the residents of the farmhouse, a man who can gain the interest of any one of them is to be envied."

I spread my hands in an exaggerated gesture of acknowledgment.

"'Praise from Sir Hubert,'" I quoted, feeling that a note of lightness was the only one possible to take in this queerest of colloquies. But he ignored the gibe, went back to the statement which had so startled him.

"So you really think Miss Lincoln is interested in Noel?" he asked earnestly.

"That is a mild way of putting it," I laughed. "Of course I do not know how lasting or how serious her feeling will be, but in Mary's expressive language, our beautiful young neighbor appears to be 'cuckoo' on the question."

Again I saw that swift flash of emotion in his eyes. I wondered if I read it aright, or if it were my imagination which construed it as composed of mingled pleasure at my theory and resentment at so cavalier a reference to the young woman of whose importance he appeared to have so exaggerated an idea.

His voice, however, was devoid of anything save lazy amusement.

"That is—interesting, if true," he said, smiling at me. "And, now that I am assured of your co-operation, I am going to ask your forgiveness for rudeness. I have an appointment in an hour, and—I believe you said Mary Harrison wished to see me?"

I rose at once, wondering as I did so, just what grounds he had for his belief that I would help him separate Mary and Noel. Surely, I had made him no definite promise.

"I will tell her immediately that you are here," I said, then at the door turned with a sudden impulse, went swiftly up to him and put my hand upon his arm.

"Please—be compassionate!" I whispered. "Don't judge her too harshly!"

(Copyright, 1928, Newspaper Features Service, Inc.)

Why Appearances Deceive, Told by Fay King

WELL, WHY DON'T YOU MARRY HIM?
MAYBE I WILL, THEY SAY THE THIRD TIME IS THE CHARM!
THE WAITER WHO TAKES YOUR ORDER HAS PROBABLY BEEN AROUND THE WORLD SEVERAL TIMES AND SPEAKS FIVE LANGUAGES!
SHE HAD NEVER MENTIONED HAVING BEEN MARRIED BEFORE!
YOU CAN'T RATE A WOMAN'S RICHES BY THE JEWELS SHE WEARS!

FOR THE LOVELORN

By FAY KING

SMART people do not tell all they know or show all they've got!

The more you see of life, the more you realize you "never can tell!"

One can never judge the ones they meet by their appearances.

The shabby man you feel sorry for who is sunning himself on a park bench may be more content than he was years ago when he squandered a fortune and was a fool for false friends!

Many a clever grafter who high hats around wearing two armloads of diamond bracelets may end up in life with soap suds sparkling where the sparklers are now parked!

There is a vast difference between sudden flash and solid fact.

Many a dame with millions in her own right doesn't flash a diamond!

Some girls tell of all the rich men they could have married, but another never mentions that she has had a couple of rich husbands and both paying big alimony!

Many waiters who take an order have seen more of the world than have those they serve!

Crooks can put on a lot of class; I have found that the more important people are the less they seek to impress people.

The reason most great men protect themselves with an army of hardboiled secretaries is because they are so simple and nice, when you do get to them, they would be fearfully imposed upon if they were not thus protected.

Mike and Ike

DEAR MISS GALE:

We are two young men and are constant readers of your column. We are men that don't believe in kissing, drinking or petting. We are very lonesome for we cannot find our type of girls. Most of the girls around here drink and smoke. Is there anyway to get in touch with MAJO? We are 22 years of age. MIKE AND IKE.

I am sorry, but my correspondents can communicate with each other only through this department.

How?

DEAR MISS GALE:

I have enjoyed reading your column for some time. Now I come to you for advice. I am in love with a boy my own age. I am 15. You may think I'm foolish, but he is always in my thoughts. Sometimes he seems to be crazy about me and the next minute he is so indifferent. How may I change his indifferent attitude? HOW?

Naturally, you are years too young to be thinking of love. Be content with such friendship as the boy feels he can give you, my dear. He also is far too young to be "crazy about" any girl.

The Sun-Telegraph Fifteen Cent Pattern

A NEAT AND PLEASING MODEL FOR HOUSE AND PORCH WEAR.

Percale, tub silk, gingham or dimity would develop this design very attractively.

The pattern is cut in four sizes: Small, 34-36; medium, 38-40; large, 42-44; extra large, 46-48 inches bust measure. To make the frock as illustrated in the large view, for a medium size, will require 4¼ yards of 27-inch material, together with ¼ yard of contrasting material for facing on the belt, and 2½ yards of narrow bias binding. The width of the frock at the lower edge with plaits extended is 2½ yards.

COUPON.

This pattern will be sent on receipt of 15 cents (silver or 2c and 1c stamps). Make number, name, address, etc., plain. Send to Pattern Department, The Pittsburgh Sun-Telegraph, Pittsburgh, Pa.

No. 6115. Size.....

Name .....

Street and No. .....

City ..... State.....

Dorothy Mackaill and the distinctive bathroom that was especially designed as a setting for the winsome young loveliness of this First National Star. With her blonde hair and hazel eyes, honey-colored marble walls are charming. The cool green marble basin has an amusing elephant faucet.

"Smooth exquisite skin *worth most of all"*

says Al Rockett
director for FIRST NATIONAL

"Smooth, flawless skin is beauty's greatest asset. 'Studio skin'—we call it—the type of skin so marvelously smooth, that even the pitiless microscope of the close-up fails to reveal anything but loveliness. The perfection of such a skin is worth more to the motion picture star—or indeed to any woman—than any other physical quality."
—Al Rockett

THEY are as wise as they are lovely, these screen stars whose beauty is known the world over. For they give the greatest possible care to the smooth youthful skin that assures their success in every close-up.

*Nine out of ten screen stars use Lux Toilet Soap!** Made as France makes her finest toilet soaps, it cares for their skin the true French way. They are always radiant, smooth skinned, alluring!

All the great film studios, following their stars' example, have made Lux Toilet Soap the official soap in their studio dressing rooms. You, too, will be delighted with the way it cares for your skin. Lever Bros. Co., Cambridge, Mass.

*There are in Hollywood 433 important screen actresses, including all stars. 417 of these use Lux Toilet Soap. 96% of all the lovely complexions you see on the screen are cared for by this soap.

"So much of a star's charm depends on a soft smooth skin—the close-up takes the true measure of her beauty. Lux Toilet Soap is lovely for the skin."

Dorothy Mackaill

LUX *Toilet* SOAP • Luxury hitherto found only in French soaps at 50¢ or $1.00 a cake . . now 10¢

RUSH SHIPS TO TAME EGYPT

MEN-O'-WAR GO TO NIP AFFRONT TO BRITISH

LONDON, April 30.—(AP.)—Several British warships and cruisers sailed this morning from Malta for Egypt in connection with an Anglo-Egyptian crisis which revolves around the Egyptian public assemblies bill.

An ultimatum demanding the withdrawal of the bill within three days was handed the Egyptian government last night by the British.

The situation today was grave and fraught with serious possibilities, although in official circles in London it was thought the difficulties were not insurmountable and the sky might clear suddenly. There was no effort, however, to minimize the seriousness of the crisis.

The British government had previously protested against the assemblies bill objecting to two provisions—one forbidding the police to take any steps against disorder in public assemblies except at the request of the organizers of the meeting or in event that grave disorders actually occurred, and the other prescribing heavy fines for policemen violating the foregoing provision.

The public assemblies bill was passed by the Egyptian chamber after Egypt rejected the proposed Anglo-Egyptian treaty. Great Britain immediately sent a firm note of protest saying the bill endangered foreigners and challenged the British declaration of 1922 by which, among other things, Great Britain reserved the right to protect foreign residents of Egypt.

How a demand for the withdrawal of the bill would be met by Egypt was uncertain, but it was believed that the Egyptian government would try to gain time by postponing discussion of the bill, which was scheduled to come before the Senate today. It was thought likely an educational bill would be placed on the Senate's agenda instead.

DEATH OF FRANKLIN YOUTH HELD SUICIDE

FRANKLIN, Pa., April 30.—A verdict of suicide was returned in the case of Emerson A. Beach, 17, of Rockland, found shot through the head on a haypile near his home. The boy left home with a rifle to hunt. No cause was assigned for the act.

Tonight's Radio Feature
Spur Tie Beaus
WJAS—9 P. M.
Daylight Saving Time

21
And what a party we'll have!

CROUP
Spasmodic Croup is frequently relieved by one application of—
VICKS VAPORUB
Over 21 Million Jars Used Yearly

(Advertisement.)

Don't Let Them Call You Pimply Face!

You fellows who go around with your face blotched with pimples and bad looking eruptions have no one but yourself to blame if you're constantly humiliated and shunned.

You can clear up your skin and leave it free from roughness and unsightly eruptions in short order if you will only give that wonderful skin remedy—Peterson's Ointment—a chance to do its stuff.

Oftentimes you only need to use a few applications before pimples completely go and if you're suffering from eczema, acne or rashes this condition will go almost as quick.

One sufferer from eczema, a victim for years, says he is almost completely cured after using only one-half a box.

Get a box for only 35 cents from any good druggist—and start today to acquire a clean, clear, healthy skin that you'll always be proud of.

M. C. Dies

MARTIN B. MADDEN

Representative Martin B. Madden, Illinois, one of Congress' Republican leaders, dropped dead in his capitol office.

1927 IS SHOWN HEALTHIEST YEAR HERE

Pittsburgh health officials, commenting today on the statement of Gov. John S. Fisher that last year was the greatest in the state's history in lowering infant mortality and reducing typhoid, diphtheria and smallpox cases, verified the report for Pittsburgh in all respects except that regarding diphtheria. The report was made in connection with "Child Health Day," which is to be observed throughout the state tomorrow.

Pittsburgh enjoyed better health during 1927 than in any previous year, records in the office of Dr. R. G. Burns, director of the Department of Public Health, revealed. General mortality last year was only 21.51 as against 25.09 the year before.

Diphtheria was more prevalent last fall and the early part of this year than ordinarily, Dr. Burns said, and there has been a slight increase in the mortality so far this year, but with pleasant weather due, indications are that the death rate will be lowered to last year's record before the end of 1928.

There were 75 fewer pneumonia cases during 1927, compared with 1926, Dr. Burns pointed out, and the lowest point ever reached in typhoid cases was recorded. Infant mortality also reached a new low record with approximately 72 deaths per thousand births, and there were no deaths from smallpox reported during the year.

PRISON RECORD BROKEN AT MOUNDSVILLE PEN

MOUNDSVILLE, W. Va., April 30.—(AP.) — Five prisoners from Calhoun county arrived at the state prison here last night, making a total of 24 received in two days. Sixteen from Raleigh and three from Summers arrived Saturday. Ten from Kanawha and 11 from Mercer are expected today, setting a new population record for the prison.

GREENSBURG ADHERES TO STANDARD TIME

GREENSBURG, Pa., April 30.—Greensburg and many other towns in Westmoreland county adhered to Eastern standard time, notwithstanding shift to the daylight saving time by New Kensington and other Allegheny valley communities.

LAWRENCE COUNTY'S RURAL SCHOOLS CLOSE

NEW CASTLE, Pa., April 30.—All county schools having eight-month terms have closed. Attendance broke all records in the rural districts, more than 1,700 perfect attendance certificates being issued.

Tiring of Show, Snake Goes For 'Walk'

International News Service.

NEW YORK, April 30.—An eight-foot boa constrictor, tiring of the hum-drum life of a sideshow, is at large on Coney Island today. Although still young, the reptile is big enough to squeeze a person to death.

The snake is believed to be on the beach. It fled its glass cage during a performance.

Mme. Belle Bonita, owner of the boa constrictor, was unperturbed by its escape.

"It just went out for a walk," she explained.

WHAT'S ON THE AIR

MILDRED HUNT, a ballad singer, who has appeared in vaudeville and the musical comedy stage, will feature the Roxy Gang program over KDKA and other Blue Network stations at 7:30 o'clock tonight. Miss Hunt claims she never had a lesson in voice culture. Barnby's "Sweet and Low" will be one of the selections a quartet will sing during the Riverside hour broadcast, another Blue Network feature, at 9 o'clock. Band music will include Victor Herbert's "March of the Toys" and Reihl's "Spirit of Progress March." Other chain features to be heard over KDKA will be "Moon Magic," with Paula Hemminghaus, contralto, and the Works-of-Great-Composers presentation.

Edwin Franko Goldman, New York musician, and his famous "symphony" band will give the entire General Motors program over the Red Network, including WCAE, at 9:30 o'clock. The Great-Moments-in-History presentation over this network at 8 o'clock will outline the close of the career of the noted Confederate general, Stonewall Jackson.

Lord Dunsany, prominent Irish poet, novelist and playwright, will speak from station WEAF, New York, at 7:30 o'clock.

A local feature over WCAE tonight will be Maude Ingersoll's musical pictures at 7 o'clock. The program will consist of Irish selections by Mary Graham, Japanese numbers by Thelma Pyle and an Uncle Wiggley characterization by Neva Norris.

Features to be heard over the Columbia Chain, including WJAS, will be the Spur Tie hour, the Pioneers and the Buccaneers.

A tabulation of tonight's programs follows:

Local Programs

DAYLIGHT SAVING TIME.

BASEBALL SCORES.

KDKA (316)—6:00, 6:55 and 11:00 p. m.

KQV (270)—6:00 p. m.

TIME.

KDKA (316)—6:00, 7:00 and 11:00 p. m.

WCAE (461)—5:30 p. m.

WEATHER.

KDKA (316)—11:00 p. m.

FEATURES

6:00 P. M.

WCAE (461) — Waldorf - Astoria dinner concert. (From WEAF).

KQV (270)—Hotel Roosevelt ensemble.

6:15 P. M.

KDKA (316)—Little Symphony orchestra in William Penn Hotel.

7:00 P. M.

KDKA (316)—Eclipse Clippers in concluding program of current series.

WCAE (461)—Maude Ingersoll's musical pictures.

KQV (270)—Musical program from Gamby's restaurant.

7:30 P. M.

KDKA (316)—Roxy's Gang, featuring Mildred Hunt, ballad singer. Also Russian Cathedral Choir, mixed chorus and symphony orchestra. (From WJZ).

WCAE (461) — Uncle Gimbee's program for children.

KQV (270)—Windsor Dry Boys.

7:45 P. M.

WCAE (461)—Studio address.

8:00 P. M.

WCAE (461)—Great Moments in History, presenting "Stonewall Jackson's Last Fight." (From WEAF).

KQV (270)—Talk on "Municipal Government," by Councilman James F. Malone.

8:15 P. M.

KQV (270)—Studio program.

8:30 P. M.

WCAE (461)—A. and P. Gypsies in musical program dedicated to Wes tVirginia. (From WEAF).

KQV (270)—Mystery Piano.

9:00 P. M.

KDKA (316)—Riverside hour. Male quartet singing Barnby's "Sweet and Low," Protheo's "De Sandman" and "The Quilting Party." Band music. (From WJZ).

WJAS (270)—Spur Tie hour, presenting college medley and seven light musical selections. Vocal and dance music. (From (From WOR).

9:30 P. M.

KDKA (316)—Works of Great Composers, featuring Arcadie Birkenholz, concert violinist. (From WJZ).

WCAE (461) — General Motors party, presenting Edwin Franko Goldman and his "symphony" band. (From WEAF).

WJAS (270) — The Captivators. From WOR).

10:00 P. M.

KDKA (316)—Moon Magic. Paula Hemminghaus, contralto, in program including Scott's "Lullaby." (From WJZ).

WJAS (270)—The Pioneers, presenting works of Mrs. H. H. A. Beach and Cecil Burleigh. Symphony orchestra. (From WOR).

10:30 P. M.

KDKA (316)—Smalle and Robertson, characetr singers. (From WJZ).

WCAE (461)—Fisk Time-to-Retire Boys in popular program. (From WEAF).

WJAS (270) — The Buccaneers. Novelty program by orchestra and soloists. (From WOR).

11:00 P. M.

KQV (270)—Leviathan orchestra from Flotilla Club.

PENNSY TO ABANDON NARROW GAUGE LINE

ZANESVILLE, O., April 30.—The Pennsylvania Railroad soon will abandon service between Lawton and Woodsfield, a stretch of about 60 miles, which represents more than half of the arrow gauge track remaining in Ohio. The public utilities commission allowed the company to withdraw service when it was satisfied the line was no longer profitable.

HAVANA OUTLAW BAND SHOT UP BY POLICE

HAVANA, April 30.—(AP.)—The police believe that they have broken up a band of outlaws which have been preying on suburban Havana with a raid in which two were killed and seven captured. Two of the alleged gangsters were shot down in a running gun fight with the police, and the leader of the band was believed to be one of those captured.

OUTSIDE PITTSBURGH

6:00 P. M.

WJZ (454) New York—Blue; Serenading Moonbeams.

WEAF (492) New York—"The World of Today" quartet.

CKGW (312) Toronto—King Edward dinner music.

WHO (526) Des Moines—Walt Wood orchestra.

6:15 P. M.

WABC (509) New York—Tea Garden orchestra.

6:30 P. M.

WEAF (492) New York—Lord Dunsany, Talk.

WGY (380) Schenectady—General Electric program.

6:45 P. M.

WOC (375) Davenport—Chimes.

WEAF (492) New York—Physical Culture prince.

7:00 P. M.

WJBT (389) Chicago—Symphonic orchestra.

CFCA (356) Toronto—Concert.

WPG (215) Atlantic City—Casino dinner dance.

WDAF (370) Kansas City—Hotel President ensemble.

WCCO (405) Minn.-St. Paul—Boy Scouts.

WBZ (333) Boston—Statler orchestra.

WOR (422) Newark—Commodore ensemble.

7:30 P. M.

WOC (375) Davenport—Organ.

WJZ (454) Chicago—Studio.

WCCO (405) Minn.-St. Paul—Curtis dinner concert.

8:00 P. M.

WOC (375) Davenport—Soprano, baritone.

WPG (215) Atlantic City—Ferry's Honey Boys.

WHAZ (306) Troy—Students band.

WSM (337) Nashville—Jackson orchestra.

WOAI (266) San Antonio—Gunter dance orchestra.

8:30 P. M.

WLS (345) Chicago—German Radio program.

WPG (215) Atlantic City—Ambassador concert orchestra.

WFIW (422) Cincinnati—K. I. O. minstrels.

9:00 P. M.

KFI (469) Los Angeles—White King quartet.

WOI (365) Ames—Culfax H. S. orchestra.

WOAW (508) Omaha—Woodmen Tyreweavers.

WBAL (283) Baltimore—Contralto, pianist.

CKGW (312) Toronto—Imperial Radio Guild (Opera).

KMJ (416) Los Angeles—Nightly doings: concerts; news.

KFAB (319) Lincoln—Orchestra; sextet.

9:30 P. M.

WPG (215) Atlantic City—Katz Kittens orchestra.

WBAL (283) Baltimore—String quartet.

KOA (340) Denver—Brown Palace orchestra.

WGN-WLIB (416) Chicago—Violinist.

WBZ (333) Boston—Stadler's Band.

10:00 P. M.

KFI (469) Los Angeles—Symphonette.

WPG (215) Atlantic City—Trayimbe orchestra.

WEAF (492) New York—Johnson's orchestra.

WBAL (283) Baltimore—U. S. Naval Academy Band.

WDAF (370) Kansas City—Hudson-Essex orchestra.

KFNF (389) Hot Springs—Arlington concert; news.

KOA (326) Denver—Orchestra; Denver Lithia Symphony.

WRC (469) Washington—Meyer Davis band.

WCCO (405) Minn.-St. Paul—Cinoline Trio.

WBZ (333) Boston—Stroller Players.

KMJ (416) Los Angeles—Music.

10:30 P. M.

WPG (215) Atlantic City—Follies Bergere Orchestra.

WCCO (405) Minn.-St. Paul—American Legion program.

WBZ (333) Boston—Andrews Troubadours.

11:00 P. M.

KFI (469) Los Angeles—Shell program. (Pacific network.)

WLW (428) Cincinnati—Swiss Gardens orchestra.

KFNF (389) Hot Springs—Soprano; specialties.

WHO (526) Des Moines—Dance orchestra.

WGN (422) Newark—News; Hale Byers orchestra.

11:45 P. M.

WSB (476) Atlanta—Melody artists.

12:00 MIDNIGHT.

WJBT (389) Chicago—Four dance orchestras.

KFI (469) Los Angeles—Packard concert orchestra.

KMJ (416) Los Angeles—Music.

12:30 A. M.

KFI (469) Los Angeles—Flak program. (Pacific network.)

12:45 A. M.

WDAF (370) Kansas City—Nighthawk frolic.

1:00 A. M.

KFI (469) Los Angeles—Symphonette.

KMJ (416) Los Angeles—Music.

COOLIDGE CLASSMATE DIES AT HAMILTON, N. Y.

HAMILTON, N. Y., April 30.—Jonathan A. Rawson, 56, classmate of President Coolidge and author of numerous magazine articles, is dead at his home here. Among his historical works was "1776," treating of that year in the Revolutionary War.

MAIL CARRIERS PLAN BENEFIT FOR MINERS

Letter carriers will stage a benefit show for the relief of striking miners in Moose Temple Wednesday night. The Pittsburgh Letter Carriers' Band will furnish the musical numbers and the Ladies' Auxiliary will sell refreshments. There will be 20 vaudeville stunts.

KAUFMANN'S
FIFTH AVENUE ATLANTIC 8400 PITTSBURGH

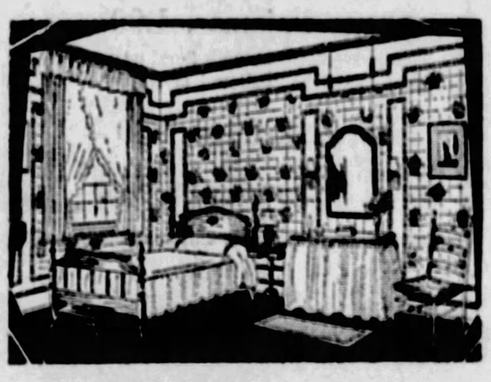

National Wall Paper Week Feature!

2 Rooms of Wall Paper for 1

20 Rolls of Wall Paper, Enough for the Sidewalls of Two Average Rooms, for the Usual Price of 10 Rolls!

Landlords as well as tenants will find it highly profitable to attend this sale.

10 Bolts Wall Paper Usually 1.80

Selections in Tapestries, Florals, Tile and Onyx designs.

20 Bolts in Room Lot Sale 1.80

ENOUGH PAPER FOR THE SIDEWALLS OF TWO AVERAGE SIZE ROOMS.

10 Bolts Wall Paper Usually 3.00

Choose from this Room Lot Sale for Living Room, Dining, Bedroom and Halls. New 1928 designs and colorings.

20 Bolts in This Week's Sale 3.00

ENOUGH SIDEWALL PAPER FOR TWO AVERAGE 15x12 SIZE ROOMS.

10 Bolts Wall Paper Usually 5.50

Tapestries, Plastics, Embossed Golds, Florals for Living Room, Dining Room and Halls.

20 Bolts in the Special Room Lot Sale 5.50

2 ROOMS SIDEWALL FOR THE PRICE OF 1

10 Bolts Wall Paper Usually 8.00

This selection will be 18 and 30-inch high-grade sidewalls, in heavy Embossed Pebbles, Plastics, Florals, Engraved Smoke and Dust proofs.

20 Bolts This Week for Only 8.00

2 ROOMS SIDEWALL FOR THE PRICE OF 1

Please Bring Room Measurements If They Are Larger Than Usual

KAUFMANN'S—NINTH FLOOR

USE GETS-IT

To Curb Pain from Corns in 3 Seconds

AMAZING scientific discovery ends corns and calluses. One drop does the work. It acts to deaden pain in 3 short seconds. Then it dries up and loosens corn so you peel it off easily. Doctors find it miraculous. Beware of imitations. Get the real "Gets-It"—for sale everywhere. "GETS-IT," Inc., Chicago, U. S. A.

GETS-IT

Store Hours: Daily 9 A. M. to 5:30 P. M. Saturdays Till 6:00 P. M.

KAUFMANN'S
FIFTH AVENUE Downstairs Store ATLANTIC 1000

Mail and Phone Orders Filled. Kindly Call ATlantic 1000

Special Values To Be Had in This

MAY SALE of WHITE

An Outstanding Sale Event—Unusual Savings Are Offered!

Rayon Undergarments All Sizes 1.00

Chemise Bloomers Stepins Vests Slips Union Suits French Panties Gowns

All are of a fine quality rayon in tailored or dainty trimmed models—pastel shades for summer wear. Well made—full cut.

$1--$1.50 Undergarments All Sizes 69c

Gowns Chemise Bloomers Stepins and Slips

Large assortment of dainty new undergarments for summer wear. Fashioned of voiles and fine batiste—trimmed or tailored styles.

$2—$3 Metallic Slips
Bodice top style, plain or trimmed bottoms. Sizes 36 to 44. 1.59

Rayon Chemise, Vests
Also bloomers. French panties. In lovely pastel shades. All sizes. 69c

Women's Union Suits
Of combed yarns. Built up shoulder style with tight or loose knee 36 to 44. 37c

Gowns and Chemise
Also bloomers and slips—of muslin in white and colors. All sizes. 39c

Child's Union Suits, 3 for
Of checked dimity, athletic and panty waist style for boys and girls. 1.00

Voile Undergarments
Gowns, chemise, pajamas. Lace medallion insert trimmings. 1.00

Philippine Gowns
Of nainsook, in white and colors. Hand-embroidered. All sizes. 95c

Women's Vests
Of combed yarns. Bodice top style or built-up shoulder. Sizes 36 to 44. 25c

Children's Bloomers
Of muslin and broadcloth. Plain elastic cuff. Sizes 8 to 14 years. 25c

75c-$1 Bandeaux
Also Brassiers
Of satins, crepe de chines, silks, fancy brocades, in all styles. Sizes 30 to 46. 49c

Girdles-Combinations
Regularly 3.50
Of fancy brocades. Girdles side hook style, sizes 26 to 34. Combinations straight or inner belt. Sizes 34 to 50. 1.95

Women's Combinations
Sizes 32 to 44
Of fancy rayon stripes; styled with an inner belt or plain model. 1.00

Hand-Made Dresses
Of nainsook; in pink, white, blue. Sizes 6 months, 1 and 2 years. 1.00

Girls' Rayon Undies
Slips, combinations—bodice top or built-up shoulder style. Sizes 4 to 14 years. 1.00

Boys', Girls' Pajamas
One-piece style of crepe, broadcloths and batiste. Sizes 2 to 12 years. 88c

Girls' Rayon Bloomers
In pastel shades. Also vests in pink and peach. Sizes 8 to 18 years. 69c

Rayon Combinations
In white, peach, flesh. Bodice-top style. Sizes 4 to 14 years. 85c

Flannelette Diapers
Size 27x27—Neatly hemmed, ready for use. Regularly $2.00 dozen. 1.39

Undermuslins for Girls 4 to 14
Slips, Gowns 69c Combinations, Pajamas

Undies of white nainsook—Gowns and Pajamas of muslin in colors—Pajamas are 1-piece style, frog trimmed. All sizes. Regularly sold for 98c.

Kaufmann's—DOWNSTAIRS STORE

Tiny Tots' Dresses
"Mitzi", "Nanette" makes. Of voiles, dimities and prints. Sizes 1 to 3 years. 1.00

Girls' "Seco" Undies
Slips and combinations in flesh and white. Lace trimmed. Sizes 2 to 14. 88c

Seamless Ripple Cotton Bed Spreads

80x105-inch full double bed size. Super carded cotton, krinklette cloth woven natural with rose or gold rippled stripes. Square corners, scalloped all around. Fast colors, requires no ironing. 1.59 Each

81x90 Seamless Sheets
Closely woven sheeting—durable quality and nicely finished. 95c EACH

Ruffle Sash Curtains
White scrim—full sash length. Hemmed with heading at top. 24c PAIR

16x30 Huck Towels
Pure linen—fully bleached, with border of self color. Absorbent quality. 19c EACH

Unbleached Muslin
Closely woven and of the better grade. All are full pieces. 14c YARD

Dotted Marquisette
Also figured—in white, 39 ins. wide, in 2 to 10-yard lengths. 19c YARD

Hemstitched Towels
"Hoott Mill," 18x36, fully bleached. Termed "seconds," imperfections slight. 19c EACH

Mattress Covers
Of unbleached muslin and tape finished. Full or twin bed size. 1.15 EACH

"Arbutus" Sheets and Pillow Cases
Specially priced for the White Sale to further introductions to you. Made from long fibre cotton that insures long wear and service.

Sheets
63x90 Size.....95c each
63x99 Size.....1.05 each
72x90 Size.....1.05 each
72x99 Size.....1.10 each
81x90 Size.....1.10 each
81x99 Size.....1.18 each
81x108 Size....1.38 each

Pillow Cases
42x36 Size.....29c each
45x36 Size.....32c each

Part-Linen Crash
17-inch. With fast color blue, pink, gold or green borders; absorbent quality. 19c YARD

58x54 Table Cloths
Also 58x62, 54x58, 54x72. Mercerized—with rose, blue or gold borders. 1.00 EACH

42x36 Pillow Cases
Of a closely woven, fully bleached muslin. Durable quality, nicely finished. 19c EACH

17x34 Turkish Towels
A snowy white quality—absorbent grade—of a splendid weight. 15c EACH

36-In. Percales
A-B-C—in assorted patterns and color combinations. Remnants 1 to 6 yards. 19c YARD

22x44 Turkish Towels
Double thread—fancy colored stripe and border of rose, blue gold. 29c EACH

36-In. Printed Dimity
Also 40-inch printed batiste. Floral patterns, fast colors. 7 to 10-yard lengths. 19c YARD

40-In. Chiffon Voiles
Large assortment of plain colors, including lingerie shades and white. 22c YARD

31-In. Plisse Crepe
White, pink, maize, lavender. 2 to 10-yard lengths. Fine quality. 19c YARD

Silk-Rayon Satins
36-inch. White only. For blouses, dresses or skirts. Usually 1.49. 95c YARD

39-In. Crepe de Chines
Washable—in all the desirable lingerie shades, also black, white. 1.15 YARD

Ruffled Curtains
White, cream and ecru voile, 54-inch. Ruffle valance and tie-backs to match. 2¼ yards long. 1.48 PAIR

Bleached Sheeting
90-in. closely woven, very fine quality. Full bleached—full pieces. 54c YARD

42-In. Pillow Tubing
Fully bleached grade—in lengths of 10 to 20 yards. Standard quality. 24c YARD

Kaufmann's—DOWNSTAIRS STORE

Are You Going To-Night?

To the RED WIDOW, of course. It opens at the Syria Mosque...Kaufmann Players under Frank Shea's direction...for a week's run. You CANNOT miss it!

KAUFMANN'S

FIFTH AVENUE ATLANTIC 1000 PITTSBURGH

A Demonstration of Floralawn

By Miss Bess Mitchell on the Sixth Floor every day this week...It will be worth your while to see what lovely frocks can be made from this semi-sheer printed fabric, 55c yard.

MAY SALE OF WHITE

An Outstanding Sale Event—Featuring Thousands of Dollars' Worth of Intimate Apparel for Women and Children, Linens, Bedding—at Unusual Savings

Tots' Summer Frocks

1.85 2.85

Flowered voiles, printed dimities and lawns. Some dresses have puff sleeves, others are sleeveless. Handsmocking, touches of embroidery in contrasting shades. French bloomers. Sizes 2 to 6 years.

TOTS' DRESSES—Dainty prints and dimities in dozens of new styles. Hand embroidery. Sizes 2 to 6..... 1.45

BABY CREEPERS—Chambray, broadcloth, dimity and prints. Hand smocking and embroidery. White and colors. 1 to 3 years..... 95c and 1.59

TODDLERS' DRESSES—Imported and domestic voiles. Hand finished and embroidered. Some hemstitched and tucked. Sizes 1 to 3 years..... 95c and 1.59

LITTLE BROTHER SUITS—Oliver Twist or middy style. Linen, peggy cloth, chambray and broadcloth. Sizes 2 to 4 years..... 1.59 and 1.85

KAUFMANN'S—THIRD FLOOR

Children's Panties and Panty Waists..... 35c

(3 for $1)

Panties, well cut and neatly trimmed with lace and embroidery . . . sizes 2 to 12. Panty waists tailored and reinforced. Sizes 2 to 14.

SLIPS AND COMBINATIONS—Muslin, neatly trimmed with lace and embroidery. Sizes 2 to 14..... 95c

HAND-MADE GOWNS—Fine nainsook, in lovely pastel shades, with dainty applique designs. Sizes 4 to 16..... $1

RAYON VESTS—Well tailored and reinforced. Peach, pink, white. Sizes 4 to 16..... 59c

RAYON BLOOMERS—Tailored styles to match the rayon vests. Reinforced. Sizes 4 to 16..... 79c

KAUFMANN'S—THIRD FLOOR

Athletic Union Suits

95c

Actual Savings of ⅓ and More

Fashioned of rayon-striped voiles, madras, novelty batistes. Open or closed crotch. White, pink, or peach. Sizes 36 to 48.

VERNA UNION SUITS—Built-up shoulder, or bodice top, with cuff or wide knee. Sizes 36 to 44..... 59c

RAYON VESTS—Tailored with picoted shoulder straps. Pastel shades. Sizes 34 to 46..... 75c

RAYON BLOOMERS AND PANTIES—Full cut and reinforced. Panties are step-in style. Pastel shades. Sizes 5, 6, 7..... 89c

RAYON CHEMISE—Tailored with picoted edges, or lace trimmed. Pastel shades. Sizes 36 to 42..... 1.59

KAUFMANN'S—SIXTH FLOOR

SILK CHEMISE AND STEP-INS

1500 Pieces in Lot—Exceptionally Priced

1.95

A group that comprises one of the great values of the May Sale. Crepe de chine underthings with lovely bindings, Irish lace, embroidered nets, hand embroidery, ribbon flowers, applique work ... everything that makes feminine things pretty. Pastel shades.

Silk Undergarments

2.85

Chemise Step-ins Slips Gowns Dancettes

Frilly styles with Irish and filet laces, embroidery, tiny tucks, ribbon flowers, georgette bands. The quality of the crepe de chine is splendid. Pastel shades.

Silk Undergarments

4.85

Pajamas Gowns Slips

All are fashioned of beautiful crepe de chine. Pajamas jauntily tailored. Gowns and slips are either tailored or lacy—every inch lovely!

Hand-Made Gowns and Slips

1.35

Philippine lingerie of beautiful quality and skillful hand-work—embroidery, hand-scalloping.

Undergarments

75¢

Savings of One-Third!

Hand-Made Slips, Crepe Nightgowns Voile Chemise, Voile Step-ins

Hand-made slips of nainsook, with drawn-work, embroidery, hemstitching—white. Step-ins and chemise of voile of fine quality with lace yoke effects and edgings. Pastel shades and white. Nightgowns of crepe prints.

Voile Nightgowns, 1.59

Fashioned of imported voiles in pastel shades. Trimmed with Brittany laces, embroidered nets, tiny tucks.

Crepe Pajamas, 1.00

Two-piece, of crepe with floral or geometric patterns. Tailored styles.

Rayopak Slips, 1.00

Tailored styles with hemstitched bodices. Flesh or white. Deep hem.

Silk Undergarments

3.85

Gowns Chemise Slips Step-ins Dancettes

Fashioned of crepe de chine in pastel shades. (Dancettes in pink or white only). Tailored styles. Or lovely Irish laces, hemstitching, embroidery, tiny tucks. Wonderfully dainty!

Silk Nightgowns

6.85

Luxurious enough for the nicest trousseau! Crepe de chine gowns with deep lace yokes, tiny bindings, scalloped bottoms, applique work in contrasting shade. White, flesh, French blue and peach.

Rayon Costume Slips

1.85

Regularly priced considerably more. Fashioned of unusually fine rayon—with 9-inch hems. Hemstitched tops. White or flesh.

4,800 Pieces of Undergarments—Outstanding Values!

Actual Savings of One-Third

Crepe Gowns Nainsook Slips Voile Chemise and Step-ins
Hand-Made Gowns of Flowered Voile or Fine Nainsook

95¢

Only such an event as the May Sale could bring you such fine values in lingeries! Crepe gowns with contrasting bindings. Nainsook slips daintily trimmed.

Voile underthings either tailored or lacy. And the hand-made gowns are lovely! Hand-scalloping, hemstitching, tucking, embroidery, applique work.

Combilets—The Foundation Garments

At 2.90 there are three styles. Rayon broche with boned inner belt—rayon broche with swami top—rayon satin. 32 to 46. At 3.90, two fine models of rayon broche. Sizes 32 to 42. **2.90 and 3.90**

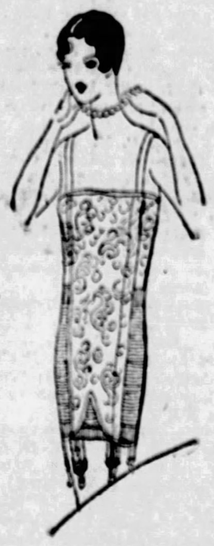

Combilets at $1 and 1.90

Of striped or figured batiste with side sections of elastic. Sizes 32 to 42. Very fine values here.

Brassieres, 50c and $1

At 50c, bandeaux of rayon batiste or fancy brocade. Sizes 30 to 42. At $1, brassieres of figured rayon. 34 to 44.

Girdles, 1.90 and 2.90

At 1.90, broche front-clasp and side-clasp girdles. Sizes 26 to 36. At 2.90, heavy broche or rayon satin. Sizes 27 to 36.

Back Lace Corsets, 2.90

Especially for larger figures. Of heavy rayon broche, with medium low bust. Also lighter weight model. Sizes 23 to 36.

KAUFMANN'S—SIXTH FLOOR

Linen Tablecloths

Size 70x70 inches. Fully bleached linen with a soft satin finish. Heavy weight. Tablecloths, 70x80 inches, 3.25. **2.25**

Hemstitched Cloths 3.75

Satin damask cloths, 63x63 inches. Splendid variety of patterns. Napkins, $5 dozen.

Madeira Napkins 6 for 1.75

Linen tea napkins, hand embroidered and hand scalloped. Very dainty patterns.

70-inch Damask 1.39 Yard

Bleached linen table damask of a good quality. Popular patterns.

Hemstitched Napkins $2 Dozen

Hemstitched damask tea napkins. Splendid choice of patterns.

Turkish Bath Towels

Size 22x44 inches. Snowy bath towels, finely looped and fully absorbent. An opportunity for a Summer supply. **35c** $4 Dozen

Linen Toweling 25c Yard

Linen crash toweling with colored borders. 17 inches wide.

Huck Towels 35c

17x34 in. Hemstitched linen towels with space for monogramming.

Pride of Pittsburgh 81x90 Sheets, 1.10

63x99 sheets	1.05	42x36 cases	29c
72x90 sheets	1.05	45x36 cases	32c
72x99 sheets	1.10	42x72 bolsters	59c
81x99 sheets	1.19	45x72 bolsters	69c

Lonsdale Muslin—Yd.

Bleached sheeting of well-known, standard make. 36 inches wide. Splendid wearing qualities. **15c**

Pillow Tubing 29c yard.

Durable quality, with fine, soft finish. 36, 40, 42 or 45-inch.

Bleached Sheeting 38c yard.

Excellent quality. Pure white bleach. 81 inches wide. Soft finish.

Mattress Covers 95c

Of good unbleached sheeting. Box shaped. Single or double-bed sizes.

Bed Pillows 4.95 pair.

Sateen ticking filled with fine goose feathers. Excellent values.

Fruit-of-the-Loom 81x90 Sheets 1.35

63x99 sheets	1.25	42x38½ cases	35c
72x90 sheets	1.25	45x38½ cases	39c
72x99 sheets	1.35	42x72 bolsters	69c
81x99 sheets	1.45	45x72 bolsters	79c

Crinkle Spreads

Narrow, attractive colored stripes on a cream ground. Neatly scalloped. Single or double-bed sizes. **1.65**

Longcloth 1.75 10-yd. bolt

Fully bleached longcloth, of superior quality. Shrunken, soft-finished. 36 in. wide.

Rayon Spreads 3.69

Jacquard patterns in choice of six colors. Firmly scalloped. Single or double-bed size.

KAUFMANN'S—SIXTH FLOOR

MAY SALE of CURTAINS

Probably the Greatest Array of Specials We've Ever Arranged

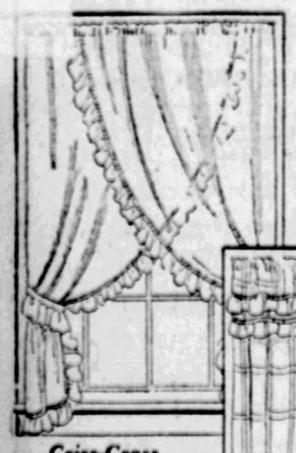

Crinkle Cloth Shades, $1

Kaufmann's "Better-Made," Tassel, guaranteed roller. Size 38"x6'.

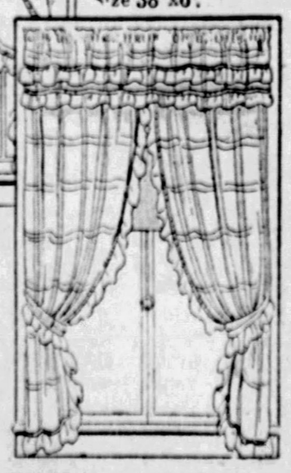

Criss-Cross Curtains, 1.19 pair

50-inch top. Headed. Ecru or white marquisette. Tie-backs.

1.75 Barred Marquisettes, 1.10

54-inch valance; tie-backs.

50-in. Drapery Damask 1.39 Yard

Usually $2. And what sumptuous colors, what regal patterns. Rose, blue, mulberry. Values!

Ruffled Marquisettes, 500 pairs at 1.95

White or ecru. Dotted or figured. Tie-backs included.

Imported Madras Curtains 1.65 the pair

Two patterns; natural shade. Valance included. Headed.

1.85 French Marquisette Panels, 1.35

Hemmed both sides; bullion fringed; ivory and ecru.

3,000 Pairs of Ruffled Marquisette Curtains

Usual 2.50 to $3 Grades **1.39** ***White or With Colored Figures***

How many pairs will you need? Wonderfully special at 1.39. Six delightful patterns. With valance and ties. Shown at extreme right.

Imported Novelty Colored Engadine Panels, 3.95

Solid colors and combinations, 42 in. Regular 6.50 to 8.75.

36-In. Drapery Damask 89c yard

And WHAT clever patternings, what smooth, subtle combinations of color. Values!

Bar Harbor Cushions, Heavy Cretonnes, $1

Button-tufted, and reversible. Well filled, confined patterns.

Imported Madras Curtains 2.55 the pair

Rose and green, rose and blue, blue and gold, on ecru grounds. Fast colors, too. With valance, all ready to hang. 3 patterns.

Imported Cretonnes at 89c yard

Sunfast, Brilliant or subdued effects...usually $1, 1.25, 1.50.

1,000 Rayon Panels, 1.15

40 in.; hemstitched hems; bullion fringed; natural color.

500 Filet Net and Shadow Lace Panels, $1

Regularly 1.50. Five patterns; ivory and ecru; 45 in.; scalloped; bullion fringe.

Velour Valancing, Best Colors, 69c yard

3-inch fringe, toned to match the tapestry heading band. A great value.

Mail and Phone Orders Filled

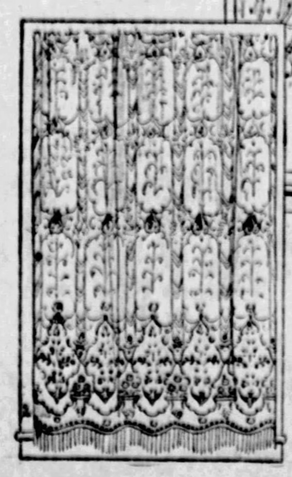

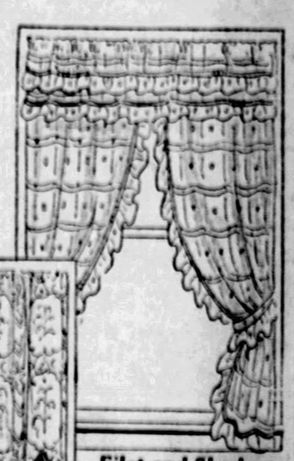

Filet and Shadow Weave Panels, 2.50

45 and 48-inch—ecru. (Ill.)

1,000 Swiss Tambour Lace Panels, 1.75

Two beautiful designs; ecru; 40 inches.

KAUFMANN'S—SIXTH FLOOR

MARATHONERS DEMAND DANCE TO FINISH

SCHOOLS MAKE ILLUSTRATIONS

"Enjoy but Do Not Destroy Wild Flowers"

WOMEN'S CLUB GIVES PRIZES

Photo by Sun-Tele Staff Photographer.

Wilkinsburg school children are learning and preaching the slogan "Enjoy but do not destroy wild flowers" through a poster contest arranged by the bird and forestry committee, Women's Club of Wilkinsburg. Prizes have been awarded to pupils of the sixth grade and junior and senior high schools for posters best depicting the slogan. The winning posters and the youthful artists from the grade schools include: John Logan, Allison school, winner of the first prize; James Galbrath, Kelly school, second; Joe Suter, McNair school, third; Dorothy Bailey, Turner school, fourth; Louise Owens, Semple school, fifth, and Margaret Kahler, Johnson school, sixth. The high school winners shown are: Alton Kline, senior, first; Louise Surgison, senior, second; Elinore Humphries, junior, first, and John Duxbury, junior, second. Mrs. A. W. Rodgers, chairman of the bird and forestry committee, Women's Club, was in charge of the contest. Mrs. W. C. Hawley, Edgewood, is president of the club.

TRADER HORN

THE GREATEST ADVENTURE STORY OF MODERN TIMES

Witch Doctor's Trick Discovered, With Fatal Result

Blind Cannibal King Who Claimed to Raise the Dead. Charm Didn't Work

What Has Gone Before.

Alfred Aloysius Horn, an ivory coast trader, tells of his adventures in darkest Africa 30 years ago. Made a member of a secret native society, the only white man so honored, he meets Izaga, a white goddess, and discovers that she is really Nina T——, daughter of an English aristocrat. He sees in the josh house, presided over by the goddess, a beautiful ruby which he schemes to take and sell, using the proceeds for her benefit. He details the killing of a famous bull elephant, known as the Rascal of All Elephants; a powerful native chief becomes his friend.

Rum Lubricates Native Good Will

By ALFRED ALOYSIUS HORN
Edited by ETHELREDA LEWIS

CHAPTER XVI.

I AROSE early, the conjo was still in progress and Efangi-nango rose at the same time. I told the old chief that I wished to reach Eninga Lake before sundown that day, as I had business to attend to there. He said he would like me to stay a little while at his village, as he wished to pay my boys for the elephant and also give me some food for my journey, which was the custom of himself and his people.

ALFRED A. HORN

We arrived at his village, which lay back from the river bank about a mile, in a short space of time. His town was quite picturesque, being built near a small lagoon or lake round which were his plantations.

The houses built by the Efinangos tribe were far superior to any I had seen since leaving Gaboon. They were built generally above the ground and the floors were made of split African bamboo or palm, nicely interwoven so that they gave slightly when walked upon. In many of these houses the women were weaving mats of many designs and were well designed and pretty.

Here Efinango gave me some specially prepared palm wine which was really a beautiful and refreshing drink and with this I was served with sweet pudding made of stamped monkey or peanuts mixed with ripe bananas and boiled like a sailor's duff, but instead of being tied in linen it was wrapped in green banana leaves and to me tasted delicious.

"He Raised the Dead"

Before parting the chief begged me to call on him when passing and I could always count on his friendship and his people's. After a hearty handshake I bade the old man adieu and was soon well away to Lake Eninga.

I thoroughly enjoyed my visit to this village. I arrived at Carl Worman and Cos about midday and had a hearty welcome from Herr Schiff and his new assistant, Herr Boome. We all had hearty laughs at the many comical incidents that occurred during my trip. Especially my boy's trip through the whale rock.

As I wanted to finish my journey to Eninga, I promised Herr Schiff an early visit when this was over. Eninga was reached about one hour after leaving my best friends. And I had quite a good reception from the Eninga boys and their blind king.

Here, I also met Nina's father-in-law, who claimed to be doing wonders for the people. He had raised a dead man to life and had also found a charm which if worn round the neck like a necklace would prevent anyone being killed by gunshot or by a bullet fired from a gun.

He was very friendly with the Eninga king and years before that he and some of his ilk had persuaded the chief to have his eyes put out. The old king was stone blind and believed he could transport his spirit to any part of the earth.

He was always surrounded by numerous clients, some of whom were suffering from numerous kinds of ailments.

Blind King's Powers

Some of these people were medically attended to by the witch doctor previously mentioned whilst others were supposed to be bewitched.

For small or large payments the King of Eninga agreed to transfer the malady of the patient to the body of the man or woman who had bewitched them. This he believed he could do, as being blind, he could talk to the spirits by day as well as by night. The natives believed him implicity as he was known to have effected some marvelous cures which could not be treated by the famous witch doctor.

I had not much business to do at Eninga so I did not stay there long. It is a beautiful lake and as I have previously mentioned joined Eliwa Mpolo, etc. The water of these inland lakes is quite clear and all surrounded by groves and Impondis or plantations and as they are only a few miles distant from the trading stations the Eningas supply more than half the food required for these large trading stations.

Whilst the Eninga chief was busy chasing up witches, the crafty witch doctor, who was passionately fond of rum with which I supplied him liberally, kept incessantly telling me of his marvelous cures and charms. Under the influence of Bacchus he went fast asleep. That gave me a good chance to tell my boy Benchoro to go through his bag as I wanted to look at his stock in trade.

Witch Doctor's Tricks

This resulted in the discovery of two black lead balls and a few

(Continued on Page Eighteen.)

SECOND NEWS SECTION THE SUN TELEGRAPH SPORTS FEATURES
MONDAY, APRIL 30, 1928

BEST LOOKIN' BLONDE

Photo by P. & A.

ZULA SCHNEIDER

Salt Lake City's most attractive blonde, Miss Zula Schneider, has been selected by popular vote. She's called now the Helen of Troy of the west. She looks upon you from above.

NOBILE'S MOTHER SHIP OFF FOR SPITZBERGEN

OSLO, Norway, April 30.—(AP.)—The steamer Citta Milano, mother-ship of the Nobile Polar expedition, sailed Sunday from Tromsoe, in Northern Norway, for Spitzbergen. It will serve as the base of the Italia, the dirigible in which Gen. Umberto Nobile plans to explore the Polar Regions.

PEEVED DANCERS WANT NEW MARATHON

Eddie Leonard, the East End plasterer, and Marianne Jacques, his 97-pound partner, who dragged along for 122 hours in the shuffle marathon that ended in a dead heat at Motor Square Garden Saturday, awoke today after much-needed sleep with dance in their eyes.

Eddie and Marianne immediately issued a challenge to the two couples that finished with them to carry on the dance. "Anytime," "any place, we want to finish this thing. We were only getting started when they called it off."

All three couples have offers to go into vaudeville and probably will accept. Cora Dean, of Homestead, who finished the grind with Albert Bonach, dance marathon champion, was "peeved" she said today, that the marathon had ended without a decision.

Cora intends to spend the next few days resting—"and (believe it or else) dancing for fun."

Tony Phillips, the Hill district barber, who carried the Amerita Club hopes with Teeny Neiman in his graceful arms, announced that the six-day stroll had not only failed to weaken him, but that he had gained two pounds. Tony is the meticulous young favorite who recognized conventions by falling into a dress suit on the last night of the event that was supposed to solve the mysteries of perpetual motion.

4 BOYS KILLED IN EXPLOSION

AKRON, O., April 30.—(AP.)—Tired of a marble game they had been playing behind a shed, five boys sought other diversions yesterday and turned to matches. One was struck and its flames exploded a 50-gallon drum of benzine which resulted in the burning to death of four of the boys and serious injury of the fifth.

The dead were: Frederick Wodtly, 13; Albert Carter, 10; Leman Carter, 5, and Charles Carter, 14. The Carters were brothers. Leslie Bush, the injured boy, is expected to recover.

18,000 Expected to Change Addresses Tomorrow

Tomorrow will be moving day and approximately 18,000 families are expected to move from one house to another in the Pittsburgh district. The figures are obtained from public service corporations who have been required to switch that many contracts for supplying gas and light and telephone service. The service departments of the concerns have been enlarged to meet the emergency.

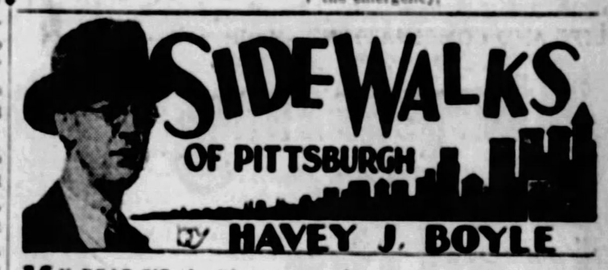

MY DEAR SIR: I wish to congratulate you on receiving concrete evidence of the sidewalks of Pittsburgh. As the streets of Pittsburgh are closely associated with the sidewalks a few of your admirers of Palm Beach avenue (the name belies the street) are sending you evidence of the streets of Pittsburgh. This one would interest both you and Director Lang of the Public Works Department. Come out after a rain. A team of horses, driven by a courageous driver, tried the venture. The horses had to be dug out with two by fours. A colored man bringing out a load of moving remarked: "I'se been all over No Man's Land in the war, but this do beat all." Yes, we pay taxes. Signed: Some of Your Best Wishers of Beechview.

* * *

THERE is no question that many streets and avenues in our village need attention. We are not economist enough to know why they are neglected, but our guess, after mingling with men in public life and talking with them on such subjects, leads to the conclusion that a lack of money is the reason.

* * *

CERTAINLY, it is not because officials like unsightly streets. The correspondent, who apparently has a kick coming, mentions Director Lang's name. It would be very difficult to find a more conscientious public official. If you canvass city hall you will discover that the director takes about 15 minutes for lunch and at a lunch table where shop talk is barred he is consistently fined a cigar or so for talking about city improvements.

* * *

FOR instance, one of the worst stretches of road in the city, and one that brings swear words from every un-Christian motorist who travels over it, is being repaired now, but there is money enough only to extend the improvement to Cape May avenue. Getting the money for this is within reach, perhaps, but then taxation, always a great worry to us all, would become a bigger one. Running a city is not all peaches and cream.

* * *

SOME encouragement is offered by a boyish reader, Michael Joseph Chovaner, Jr., who happens to be on our side in the use of the word caption, an alleged error which ruined a whole day for an irate reader who had at us with a large paddle. In the sweet words of Maj. Bowes, the radio announcer in New York, who drips honey with every syllable: "Thank you, Joseph."

D'jever hear the major in one of his Sunday night radio orgies. We always think the major is about to pat our little curls and tell us that if we remain real goody-goody Santa Claus will be around pretty soon.

* * *

THE mail was enhanced by a large crate of sauerkraut juice issued by A. E. Siessman, with whom we were a banquet guest the other evening. We got to discussing the effect of sauer-

kraut on art and it developed Mr. Siessman is an old pal of the former. He would send us kraut juice, he said, and he did.

* * *

WE MUST say our conversation began in all innocence and not once did we throw out a hint. We were different from the baseball reporter we used to know. One day he wrote that Babe Ruth knocked a home run against a fence carrying a sign advertising a popular make of watch. He named the make of the watch in his story. Well, it was the Ingersoll, if you must know. In a few days the watch people sent him a watch as a token of thanks. We saw the reporter shortly after he received the ticker. It was a half hour before game time. He could hardly wait for the game to begin, as he intended, if Ruth hit the fence again, to say the ball hit the Cadillac automobile sign. "How long has this been going on?" he asked in wild excitement.

BOBO BAXTER—He Changes His Mind Instead of His Suit — By RUBE GOLDBERG

BOBO, I'M SICK OF BEING A GRAVY JUGGLER JUST TO GIVE YOU A CHANCE TO GET THAT OLD CRAB TO INVEST MONEY IN THE "DEMI TASSE" AEROPLANE COMPANY
MAYBE YOU'RE RIGHT, NOSE-DIVE - WE'VE HUMILIATED OURSELVES LONG ENOUGH - I'LL TELL HIM WE'RE NOT REGULAR SERVANTS
IT'LL BE A RELIEF TO TELL JOHN E. MAGNOLIA WHERE HE GETS OFF - HE WOULDN'T INVEST A DIME IN A BUSINESS THAT GUARANTEED TO CONVERT DOG HOUSES INTO FORTY-STORY OFFICE BUILDINGS - I'LL GIVE HIM A LOOK THAT'LL SINGE HIS EYE-BROWS
DOCTOR, MY LUMBAGO IS WORSE AND MY DYSPEPSIA COULDN'T BE WORSE - THE WORLD LOOKS AS BLACK TO ME AS A COLORED EXCURSION GOING THROUGH A TUNNEL - NOTHING WILL SATISFY ME IN MY PRESENT MOOD BUT MURDER - I THINK I'LL START BY KILLING MY BUTLER
LIKE SHAKESPEARE, BOBO BELIEVES THAT DISCRETION IS THE BETTER PART OF VALOR - HE GOES BACK TO THE KITCHEN AND RE-CONSIDERS THE MATTER WITH NOSE-DIVE KELLY.
McNaught Syndicate, Inc., N. Y.

TRADER HORN

The Greatest Adventure Story of Modern Times

(Continued from Page Seventeen.)

pieces of magnetic iron strong enough to pick up a needle. These I kept. I had discovered his secret of being shot at without receiving any injury as the black lead or graphite ball split up into dust on being rammed home with a steel ramrod, and the bigger the charge of powder you put behind the dust the more it pulverized so that fired at a distance of 60 or 70 yards you stood no chance of being hurt.

I told Renchoro to get out a bottle of Old Dom which I used as a pick-me-up occasionally. He then roused the witch doctor and as he asked for a bracer I served him with a stiff tot of Domican. I did not see the Arch Scoundrel again till about sunrise and as the boys made ready for departure he drank rum and Old Dom until we bade him adieu.

He told me he was about to sell his charms to the Mpangus and begged me to advertise him as he knew I had great power with the Bimvool, who stood in great need of enlightenment. This of course I promised to do, for such a great benefactor of the human race as he. He felt elated with my answer. I could not say goodby to the blind king as he was asleep and supposed to be chasing witches.

We were soon clear of Enings and well on our way to Adoninanongo. I told Renchoro all about the black lead trick and that he had better go over to the Pangwe town and see Matam, the son of the chief, and tell him all about it. And not to forget to tell him that this rascal was visiting them to sell his charms and make a display. At this we laughed, but I never thought this little joke would end so fatally for the raiser of the dead at Enings.

Big Trade in Sight

Needless to say I had a great welcome from Sinclair and Gibson, his young assistant. Immediately on arrival I handed over my tin box with charts, state of trade in various places, etc., and the new passages I had found opposite Isogis and Ramb Ingogus towns.

I also told him that on invitation of the Panguis at Lake Azinga, large bodies of their friends, all rubber and ebony cutters, were fast settling round the lake so that the trade in the near future could be easily doubled. In fact, there was one good-sized village and as this trade would all come to Lake Azinga, we would be badly in need of a small tug or steam launch of small draught, powerful and built to burn wood.

Such a boat had been ordered, but had now become a real necessity. This and other business information I had brought with me was joyously received by Sinclair, who urged me to take a couple of weeks holiday.

He congratulated me on my trip and confessed the knowledge I had imparted to him was new and certainly must be attended to at once. We had a revival supper and a sing song and the next day found the chief and his clerk busily engaged on the homeward mail.

About 6 o'clock that evening I received a visit from Matam who wanted me to come out at once as the Azinga witch doctor had appeared amongst them and was about to give them an exhibition before selling his charms. This I mentioned to Sinclair, who advised me to go by all means as the Mpangues of the Bimvool were by far our best customers and as I knew their language so well they were reluctant to sell their rubber and ivory to anyone else.

Sinclair had a great eye to business, but little knew what I had up my sleeve. I asked for a few presents for the chief and was told to take anything I wished and charge same to Trade Diplomacy. You know, he said, all is fair in trade, love and war. On arrival at the Bimvool town we went immediately to the grove, where ceremonies, dances, etc., took place.

Here I was greeted by the witch doctor of Azinga. He was waiting our arrival, as Matam was to fire the gun and my presence would add some charm to the scene. He was ready for the performance and I gave the old chief, who was Matam's father, a drink of old dom, then I drank, Matam drank and the witch doctor took a big gulp, which made him close one eye for a second. The old chief now lifted up his short spear and ordered Bimvool taba se, which means all sit down. This order was obeyed immediately.

Charm Fails

The witch doctor then stepped off the ground about 45 yards. He then handed the ball to Matam and told him to load, which he did, using the steel ramrod. The witch doctor then began waving his arms and making sounds as if talking to the spirits. He then said, "When I stretch both arms and look at you, mouth open fire." He now stretched out both arms, looked towards the Sky and Matam fired. The Rascal Witch Doctor made half a turn and fell dead. Matam had slipped a ball into the gun unseen.

Such a roar of laughter followed this incident. The old Chief called for Order and everything was quiet immediately, these cannibals have great respect for their old chiefs and obey them implicity.

"My children," he said, "you have seen today what a great Cuckverrot (talkative idiot) this man has been. He came here to show that he could not be shot by an Empangwe and ordered his own execution. I tell you no man's medicine or charm can stop a bullet fired by Ajunale-limba, a man with the twisted hair. Anjuna is the battle cry of the Mpangwes. Now tell his people who came with him to take this fool away and tell them not to come here with their charms but go elsewhere to people who are as great fools as themselves."

(Copyright, 1927, by Tibbetts Lewis; 1928 by Metropolitan Newspaper Service, N. Y.)

(Tomorrow Trader Horn writes of Elephant Trapping.)

Sizeable

Photo by P. & A.

BACK AGAIN

The large hat is here again. A white straw trimmed with polka dot foulard is shown in the Parisian fashion center.

LIPTON'S TEA

Awarded first prize and gold medal at the great tea expositions in Ceylon and India as the finest tea grown

Sir Thomas Lipton Tea Planter Ceylon

Good Restaurants serve Lipton's Tea—Ask for it!

Stepping Stones to all the West

NORTHWESTERN UNION PACIFIC OVERLAND

Send for these FREE Vacation Guides

BEAUTIFULLY illustrated booklets—yours for the asking. They tell accurately in words and pictures most everything you should know about America's finest Western vacation playgrounds. Send today for the ones you want.

Starting MAY 15th and JUNE 1st

Low Summer Fares to All the West

Many fine fast trains daily from Chicago

Let our travel experts help you with your vacation plans—without cost. They know the West from actual experience—and the Overland Route, the cool Summer Line serves more of the West than any other route.

Check the region you wish to see this year, and booklets and complete information will be promptly mailed.

Escorted All-Expense Tours to Zion-Grand Canyon National Parks, Bryce Canyon, Yellowstone, Colorado, California, Pacific Northwest and Alaska.

MAIL THIS TODAY

UNION PACIFIC, 416 Oliver Bldg., Pittsburgh, Pa. Phone Atlantic 0260 or CHICAGO & NORTH WESTERN, 200 Oliver Bldg., Pittsburgh, Pa. Phone Atlantic 5214-5

Please send me detailed information about points checked.

☐ Yellowstone ☐ Colorado ☐ California ☐ Dude Ranches
☐ Zion-Grand Canyon National Parks ☐ Pacific Northwest and Alaska ☐ Escorted All-Expense Tours ☐ Along the Union Pacific System ☐ Hawaii

Name .....

Address .....

1332

Overland Route to the West

Chicago & North Western—Union Pacific

1111-DW

ROSENBAUM'S

SIXTH, LIBERTY AND PENN "THE STORE AHEAD" PHONE ATLANTIC 4800

13th Birthday Sale—Extras!

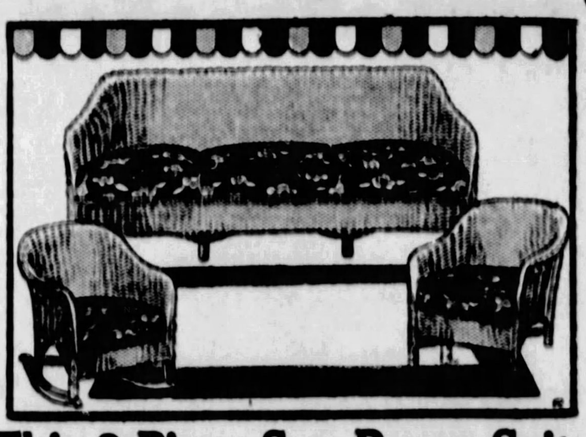

This 3-Piece Sun Room Suite

Is a Heywood-Wakefield Suite, which means the quality of loom woven fiber. Choice of two finishes, Sand or Tantone. Chair, rocker and full 66-inch settee. All roomy pieces, with removable spring cushions. Sold on Convenient Budget Plan.

$42.50

—Fibre Furniture, on Eleventh Floor.

This 4-Piece Bedroom Suite

Rich antique walnut finish decorated with parchment maple overlays and heavy wood carvings. Also, French grey finish with shaded rose decoration. Separately: Large dresser, $42.00; French Vanity, $45.00; large, roomy Chifforobe, $44.00; Bow-End Bed, $35. Sold on Convenient Budget Plan.

$166

—Bedroom Furniture, on Tenth Floor.

Birthday Sale—HOUSEWARES

ENGLISH EARTHENWARE TEAPOTS — Brown glaze, double tan band, 6-cup size. Special at..... **59c**

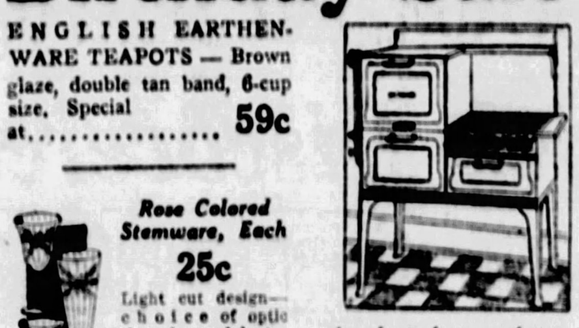

"New Process" Gas Range

Regularly $115

$98.50

Porcelain enameled inside and outside; oven 14½x14½x18½. Porcelain enamel oven and broiler oven, also warming closet. Nickel-plated trimmings; has large burner, three medium burners, simmering burner, automatic lighter and the Red Wheel Lorain oven heat regulator. **Sold on Budget Payment Plan.**

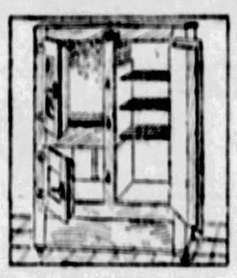

Famous 'White Mountain' Refrigerator

$49.48

Of solid oak in golden oak finish; cork packed; has one-piece steel porcelain white enamel provision chamber; 125-lb. ice capacity; 4 wire shelves. Brass nickel-plated hinges and locks. **Sold on Budget Payment Plan.**

Rose Colored Stemware, Each

25c

Light cut design—choice of optic shaped goblets, sherbets and footed tumblers.

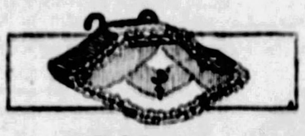

Bed Lamps

Covered with georgette—delicate color combinations—choice of six shapes... **$1.98**

Cook a Whole Meal on one flame with the Sun-Rite or Mirro Aluminum Pressure Cookers. 7-qt., $6.69; 10-qt., $8.79. See demonstration

12-Gallon Size Garbage Can of corrugated galvanized iron with tight-fitting cover. Two handles..... **95c**

Vegetable Cabinets. In red, blue, green, yellow, grey. Size 10x17x22. Special at..... **$1.85**

Clothes Hampers — Made very strong of broad splint, with reinforced bottom; hinged cover..... **98c**

—Housewares, Entire Eighth Floor

Certified Bargain Basement Birthday Features!

New Silk Frocks

Two of the New Styles Sketched by Our Artist

2 for $15

Two for a Little More Than the Price of One

Flowered Georgettes, New Prints, Smart Flat Crepes, High Grade Crepes, Beautiful Cantons.

A Special showing of the season's Newest styles—offering no end to the newness in trimmings, as well as vast varieties of Spring's newest colors.

Misses' Sizes, 16 to 20.
Women's Sizes, 36 to 42.
Stouts' Sizes, 44 to 52.

SPRING COATS & DRESSES

—For Women
—For Misses
—For Stouts
CHOICE AT. **$9.85**

The Coats at $9.85—

Every new popular style — cape coats — scarf coats—jabots, fur cuff models and tailored styles. Beautifully silk lined! All sizes from 16 to 50.

The Dresses at $9.85—

Silks, crepes, satins, printed silks, georgettes and many others in the season's most desired colors finished in the neatest trims. All styles, many models. All new! All sizes from 16 to 52.

13th Birthday Sale Feature

Combination Sale Shoes

Choice of the Entire Lot—

Supply your entire summer footwear needs at a sensationally low price. Brand new styles to wear the entire season.

Opera Pumps
Cut-Out Ties
Center Straps
Parchments
Grey Suedes
Colored Kids

Oxfords
One-Strap and Others
Tan Calfskin
Rose Blush
Honey Beige

Novelties
Bow Pumps
Step-in Pumps
Combinations
Black Patents
Satins

2 PAIRS FOR $5

1 Pair $2.95

All sizes and heel heights in the lot—and plenty of medium and narrow widths in the lot. Bring a friend and divide the cost.

$3.98 Trimmed Hats at $2.00

Without doubt one of the most startling values in this specially planned one-week event. High-grade models closely duplicated at a price that will enable you to buy several! Straw, Ribbon Hats, Crochet Visca, Silk and Straw Hats, Silk and Braid Hats and combinations.

$2.

1,000 Beautiful Spring Hats

Ribbon trimmed, flower trimmed, embroidered, novelty pins, feathers, tailored and dress models.

These hats can be had in small head sizes as well as large head sizes and all the new spring shades.

ROSENBAUM'S 13th BIRTHDAY SALE

Celebrating 13 years in Our New Building. An event that has been planned with the tomorrows in view. One that will make enduring new friendships and retain old ones. Dependable merchandise of quality—but at a price which means sensational values! Come—share in the savings.

Women's Scarfs $4.95

Of finest quality crepe de chine, hand painted in colorful new designs. Regularly $9.95.

Organdy Neckwear 55c

Vestee Sets and Collar and Cuff Sets, of fine organdy, with pin and plain tucking in white and colors.

—On Street Floor

63rd BIRTHDAY SALE

Toilet Goods

35c Mum and 50c Bam; both for.....50c
Melba Lov'me Powder and Cream 69c
Henna Shampoo, ea....10c
Jergen's Violet Transparent Soap, doz.....85c
Bath Salts, unique bottles, each 25c
Coty's L'Origan Toilet Water 75c
Melba Double Compact..42c
Hudnut's "Three Flowers" Powder with Sifter compact 75c

—Toilet Goods, on Street Floor

63rd BIRTHDAY SALE

NOTIONS

Art Ticking Garment Bags with hookless fastener opening; holds 8 garments. Each $1.39
Kotex Sanitary Napkins, 3 boxes 90c
Steel Scissors, assorted lengths. Also "Jewel" scissors. Pair.....42c
Sterlex Sanitary Napkins, 22c box, 5 boxes.....$1.00
Ironing Board Covers, ea. 16c
Ice Box Covers, fancy patterns. Each.....24c
Pink Negligee Girdles, supporters attached.....47c
Art Ticking 12-Pocket Shoe Bags 49c

—Notions, on Street Floor.

63rd BIRTHDAY SALE

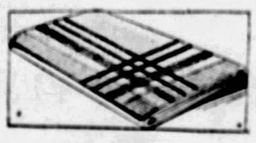

All-Linen Luncheon Cloths

Birthday Sale at **94c**

50x50-in., in oyster white. Fast colored borders and hems to match. Ready for use.

All-Linen Luncheon Sets—50x68-in. cloth and 6 napkins to match. With wide fast colored borders in blue or gold. **$1.99**

Hemstitched Linen Cloths—All linen of fine quality. Beautiful assorted floral patterns and hemstitched hems. Sizes 54x54 inches..... **$1.88**

All-Linen Toweling—Firmly woven, heavy quality; very absorbent. With fast colored novelty borders. 17 in. wide..... **29c**

Hemstitched Linen Napkins—Popular 15x15-in. size for breakfast or luncheon. Fine quality all linen, assorted designs, hemstitched hems, doz. **$1.94**

—Linens, on Second Floor.

63rd BIRTHDAY SALE

81x105 Rayon Bedspreads

Birthday Sale at **$2.99**

Rayon and cotton fabric. In rose, blue, gold or orchid with brocaded striped center. Scalloped square corners.

Crinkle Bedspreads—Of ecru cotton with crinkled striped center in pretty colors. Scalloped square corners. 81x105 inches..... **$1.78**

Pillow Cases—Of fine quality bleached muslin. Regulation hems. 42x36 in. Each..... **19c**

Bleached Sheeting—81 in. Excellent quality, full bleached and free from dressing, yd.... **42c**

81-in. Unbleached Sheeting—Fine, close weave, free from filling, yd. **34c**

—Second Floor.

BIRTHDAY SALE COATS

SAVINGS FOR WOMEN AND MISSES

Handsome New Spring Coats—Sports, Tailored and Dressy Models—Season's Favored Cloth and Silk Fabrics

$21.85 $33.85 $43.85 $53.85

Have you planned to have a coat with fur cuffs and satin scarf—? Have you a fondness for the scarf coat with wide one-sided lapel—? Do you want a coat trimmed with fitch—?—with Mole—Fox—? Do you want a smart cape coat—? If so, this sale is for you! All of these style features are here in the four groups as a whole.

Women's Sizes 36 to 44
Misses' Sizes 14 to 20
Little Women's 35½ to 45½
Larger Women's 42½ to 52½

Plain or trimmed with smart summer furs. New style themes that will intrigue you. Marked at remarkably low prices to make our Birthday Event the most successful sale of the year.

—Coat Shops, on Sixth Floor

63rd BIRTHDAY SALE

2,500 Suits—Regular $1.95 to $3.95—Birthday Special

Boys' Wash Suits $1.59

"Majestic," "Jack Horner" and other famous makes. Materials are imported linens, fine broadcloths and rayons. Double-breasted, clever sports models. Sailors, Oliver Twists and flapper styles. Sizes 2 to 8. Mothers! buy a season's supply and save! Mail and Phone Orders Filled.

—Boys' Store, Fourth Floor.

63rd BIRTHDAY SALE

BOYS' PLAY SUITS

79c

Short sleeves, low necks. Fast colors. Cut full and roomy. Blue denims, steiffels and khaki. Sizes 2 to 10 years.

Mail and Phone Orders Filled

Boys' $2.95 to $4.95 Sport Sweaters — V neck, sizes 8 to 18 years. Special at..... **$2.49**

—Boys' Store, Fourth Floor.

63rd BIRTHDAY SALE

RUGS

In Birthday Sale at Special Low Prices That Speak for Themselves—Compare for Quality and Value!

9x12 and 8.3x10.6 Velvet Rugs

Rugs woven without a seam. New patterns and colorings, and the wool surface which means a rug for wear. Chinese and Oriental effects **$21.00**

9x12 and 8.3x10.6 Axminsters

Extra heavy quality rugs, woven without a seam. Rugs of standard quality from a well known maker. Choice new patterns and colorings. An exceptionally low price. **$38.50**

9x12 Axminster and Velvet Rugs

Chinese and Persian effects. Rugs woven in one piece. A fine variety of rugs suitable for living room, bedroom and dining room. A special value in the Birthday Sale. **$27.00**

9x12—8.3x10.6 Axminster & Velvet Rugs

Closely woven Velvet Rugs, Fringed Heavy high-pile Axminsters. All seamless and perfect new rugs. Reproductions of fine Chinese, Persian designs **$33.00**

—The Rosenbaum Rug Store—on Ninth Floor.

Birthday Sale Brings for Tuesday This Great Event—

2,400 Pairs Silk HOSIERY

Women's $1.65 Full-Fashioned Silk Hosiery—Special Pair **$1.10**

$1.65 Silk Hosiery for $1.10. Comes from one of America's most famous makers—his name is on every tongue—his name is on every pair of semi-service weight—pure silk to the garter welt—lisle reinforced—all colors—all sizes—all perfect.

"Bemberg" Hosiery

You know the Bemberg Full Fashioned Hosiery. These are 42 gauge service weight, lisle reinforced. All perfect. All sizes. All colors. **95c**

—Hosiery, on Street Floor.

63rd BIRTHDAY SALE

Novelty Milanese Silk Gloves—$1.29

Pure Milanese silk with dainty embroidered French cuffs and fancy embroidered backs. Beautiful color combinations to blend with every shade of your new Spring costumes. Sizes 5½ to 8.

—Gloves, on Street Floor.

63rd BIRTHDAY SALE

Birthday Sale Specials

Curtains and Cedar Chests—Sensational Birthday Prices

Crisscross Curtains

Dainty ruffled curtains of fine French marquisette. 50 inches wide across the top. In ivory and ecru shades that blend with almost any decorating scheme. A splendid summer curtain, specially priced in the Birthday Sale. **$1.19** Set

Madras Curtain Sets

Our Own Importation From Scotland

Charming curtains complete with valance. Made with double borders and allover center patterns. In rich cream shade. Choice of 4 pretty designs. Extra special in the Birthday Sale. **$1.65**

54-inch Cedar Chests for $21.50

Regularly $37.50

A beautiful chest with hand-rubbed finish. Strongly built with reinforced corners and moth and dust-proof lid. Pretty lattice paneling effects add to its attractiveness.

—Curtains and Cedar Chests—on Ninth Floor.

Extraordinary Birthday Special!

SILK SALE

Thousands of Yards New Silks, Sensationally Priced for the Birthday Sale

32-in. Silk Broadcloth.....
32-in. Silk Shantung.....
36-in. Glo-Radiant Taffeta.....
36-in. Washable Silk Radium...
40-in. Fancy Sport Crepe.....
40-in. Printed Satins.....
32-in. Pure Silk Kimono Silks..
40-in. Silk Georgette Crepe..... **$1**

Excellent qualities of silks in an assortment that offers choice of every desirable pattern, color and type of silk...the charming small prints, floral and geometrical designs, delectable candy stripes, blazer stripes, high sports colors, and the new plain color shades.

—Silks, Second Floor.

63rd BIRTHDAY SALE

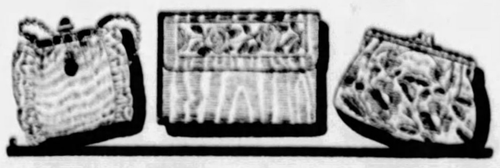

New Silk Hand Bags

Nationally Known as Regular $2.95 Bags

Each bears the label "Guaranteed by the Maker." Choose from the new Spring styles—pouch bags, O'Rossens, flat and back strap designs. In black, tan, navy and grey, handsomely embroidered. **$1.88**

—Hand Bags, on Street Floor.

Continued—the Great Birthday Event For Women and Children

UNDERWEAR

Thousands of Pieces—Super-Values in Birthday Sale—That Warrant Purchasing for Spring and Summer Vacation Needs **$1.00**

Extra Size Costume Slips at.....$1.00
Extra Size Nainsook Voile and Crepe Gowns, $1.00
Extra Size Voile Step-ins at.....$1.00
Women's Hand-Made Gowns $1.00
Children's Hand-made Pajamas and Gowns..$1.00
Women's and Misses' Pajamas at.....$1.00
Women's and Misses' Gowns at.....$1.00
Women's and Misses' Slips at.....$1.00
Children's Hand-Made Pajamas and Gowns, $1.00
Women's and Misses' Costume Slips at.....$1.00

—Underwear, on Third Floor.

63rd BIRTHDAY SALE

250 Pieces Silverplated HOLLOW WARE

Regularly Priced $5.00 to $6.00

$3.97

Heavily silver plated, a variety of pieces for acceptable gifts...Vegetable Dishes, Console Centers, Sandwich Trays, Gravy Boats, Well and Tree, etc.

—Silverware, on Street Floor

Independence of Cuba

IT SEEMS much longer ago, but only 30 years have passed since Congress recognized the independence of Cuba and demanded that Spain withdraw its forces from the island within three days.

Fiction Page

New Jersey on Bargain Counter

AT the time a good American farm could be bought for a pair of boots, late in the seventeenth century, the Province of New Jersey was offered for sale in England for the equivalent of $25,000.

JERRY The Epic of a Girl Who Had to Wait. by Elenore Meherin

Continued from Saturday.

Jerry Learns Stephanie's Grandfather Is Dead, But He Has Left a Will

IMAGINE the paltriness of buying just enough. They had never done this. Always an extra steak or half a chicken to slap on the pan for the unexpected guest.

This gypsy freedom was the very color of their existence. They would have to cut it out.

And as months went on?

"I'll make more," she decided and went with hostile demand to Erskine. He was a shrewd business man, and Jerry had proven valuable. Some nice jobs she had brought in.

"I planned on giving you $200 and commissions with the first of the year."

"I want it now—with the first of November—tomorrow!"

"How much do you want it now?"

"It's get it or quit!"

"All right. If you go down to Pasadena and take charge of the shop while Miss Watkins visits her mother. Just for a week. She's leaving Monday."

With no intuition of portentous events, Jerry agreed.

But the moment Stephanie heard, she grew silent. Her cheeks burned, and she followed Jerry about with hot, suspense-filled eyes.

"Suppose you want me to look up Grandpa Stephanie?"

Said S[illegible]e calmly: "Do you suppose Marza would object?"

"She'd be afraid of losing you."

"Would she care that they found out about her?"

"Why should she? [illegible]en was the son and he loved her. No, she wouldn't care about that. You don't suppose they'd put it in the paper, do you?"

"Well," said Stephanie, with alarming youngness, "if there's five or ten thousand dollars floating around waiting for me, I'd like to grab it! We can't keep on much longer—all of us depending on you. And as though a full-grown independent person 20 years old could be taken by long lost grandparents!

"Jerry, couldn't you nose around and give them the once-over? Cautiously. I'm going to do it myself as soon as I'm steady on these pins. Why don't you—oh, I get so vastly excited just thinking about it."

"All right—give me that medallion of yourself and Stephen and I'll bring you home the million!"

* * *

Jerry was three days in Pasadena—working 10 hours of each day before a letter from Stephanie urgently demanded news. What were they like—Stephen's father and mother? Was she a dear old lady with white hair—and he a gallant and handsome fellow, still brisk and magnetic?

"Please wire! Charge it to the telephone. I can't sleep nights wondering."

Jerry picked up the telephone book and glanced through the long pages of M's. It was there . . . Stephen Marsh, Wilshire boulevard.

And below this another listing—Marsh and O'Connor, attorneys, Van Orden building.

She became excited wondering which to visit—the home or the office. An attorney—she could frame up a case and consult him about it. Better than to try and get by servants in a home.

A little notice in the morning paper gave her a hunch—a law contest over stock sold as unassessable was later assessed. The holder refused to pay and took the matter to court.

She would go and consult Stephanie's grandfather on her rights as the holder of such imaginary stock.

At 2 o'clock this Wednesday afternoon in November Jerry opened the door of Stephen Marsh's office.

"I want to see Mr. Stephen Marsh," she told the girl.

The girl gave her a peculiar look, hesitated, then asked: "Is it about a legal matter?"

"Yes."

"Just be seated a moment." She took Jerry's card and a moment later was ushering her to a large substantially furnished room.

A man with a large red face, handsome eyes and thick black hair received her. He appeared not more than 50, and he bore not the faintest resemblance to Stephanie or to Stephanie's father.

CHAPTER LXV.

WITH Jerry's first glance at the large, black-haired man, a sharp uncertainty riffed her composure. He was impossibly young to be Stephanie's grandfather, and He was unmistakably Irish.

Her plan was merely to look up Stephen Marsh; learn his quality, report her findings, let Marza and Stephanie decide on the next move.

Before two minutes passed she perceived with a frightened disturbance that she was cornered. The man was alert, cool, knowing—like one who has the drop on another.

"Will you be seated, Miss King?" said he, putting her card on the desk and giving Jerry a quick survey. "You want advice on some legal matter? I'll be glad to help you."

"Are you Mr. Stephen Marsh?"

"I'm the partner of Mr. Marsh. I'm Lloyd O'Connor and now in charge of the office."

With a touch of indignation: "But I asked to see Mr. Marsh. My business is only with him."

"Then I'm sorry to inform you that Mr. Marsh is dead."

She turned shock-white and staring.

"He passed two weeks ago—to be exact, on October 19."

She was incredibly stunned and repeated vaguely: "Died two weeks ago—I'm sorry to have troubled you."

She did not know how pale she was nor guess the revealing shock in her eyes. All Stephanie's hopes blasted! And only two weeks too late.

Mr. O'Connor picked up Jerry's card, regarding it absently: "You don't wish to consult with me?"

"No. My business with Mr. Marsh was really personal. I'd prefer to call on Mrs. Marsh."

"Mrs. Marsh," the attorney offered, "died four years ago."

Again Jerry's face told blank dismay.

"Won't you be seated, Miss King? You say you wished to see Mr. Marsh on some personal business. All his affairs—legal and personal—are now in my hands. I have several matters of a most personal nature entrusted to me—perhaps the very matter of your interest."

"No," said she and remained standing, "my business is of no importance since Mr. Marsh is gone."

She had suddenly the conviction that this man with his large, animated face and handsome eyes had a clue to her purpose and was working on it.

"As a fact," he went on, "I've reason to know that Mr. Marsh was interested in a girl named 'Jerry.' It may be you."

"I'm afraid not."

"Miss King, is your mother's name Marza?"

Like lightning utterly unexpected . . . filling Jerry with violent apprehension. What had she precipitated? What would Marza say to this reopening of the old buried romance?

Mr. O'Connor had her card with the home address—Hyde street. In this he had all the clue he would need to ferret them out. If he wished, the whole thing would soon be in his hands. . . . Marza's identity and the existence of Stephanie.

She cast a hasty glance to the door.

Mr. O'Connor interrupted with an insistent: "I haven't the slightest wish to pry into your affairs, Miss King. But you came here to consult Mr. Marsh on a personal matter.

"If this business of yours should chance to be what I hope, you will do me and my late partner the very greatest service if you will but answer a few questions. If I am wrong in my hunch we will both soon find out and no one will be hurt.

"Am I right in supposing your mother's name Marza?"

"That is her name."

The man's eyes kindled and a look of triumph passed over his face.

"Have you any brothers or a sister?"

"Why should I answer your questions, Mr. O'Connor, when I don't know where they lead?"

(To be Continued Tomorrow.)

Merely Margy, An Awfully Sweet Girl — Story by Lloyd Mayer — By John Held, Jr.

MARGY, DONT YOU FEEL THE MESSAGE OF SPRING IN THE AIR?
NO, I DONT FEEL ANY DIFFERENT
EVERY BUSTING BUD ON EVERY BUSH BRINGS IT!
YON GAMBOLING LAMBKIN BRINGS THE SWEET TIDINGS
BLAA!

"My dear, I'm all-of-a-BLOT-and-'SCUTCHeon at this point—I mean I'm HONestly so MAD I could SNIFfle SOUP, no less, because ARab SIMply SLAYS me, my dear, because I mean what do you s'pose he PERpetrated the other DAY? Well, ANYways, I was comPLETEly imMERGED in a simply FAScinating and rather risQUE STOry when IN he BURST, my dear, and inSISted on my going for a WALK in the buCOLic ENvirons and PURIeus of our fair CITy, no less—can you BEAR it, my dear? GOSH, it pained me, my dear, but I mean I simply HAD to go because he was so darned inSISTent and all, and after we'd HOOFED it for MILES, my dear, he suggested we PERCH, sort of, on this QUAINT little KNOLL effect where a terribly cute LAMBkin was GAMBling on the GREEN or something and THEN, my dear, I ACtually thought I'd have conNIPtions and things because I mean the most inANE and idiOTic exPRESSion suddenly suffUSED the BOY friend's VISage and he began SPOUTing all kinds of poETical phraseOLOGY at me! HONestly, my dear, I was all-of-a-BIB-and TUCKER because I mean there's simply NOThing I LOATHE and aBOMinate more than sentiMENTal TRIPE like that but GOSH I wish I knew WHY it was that practicably ALL YOUTHS get SQUISHy-squashy and want to NECK you and all just because it's SPRING, my dear—I mean I ACtually DO!"

"Tell 'Em All" OFFER

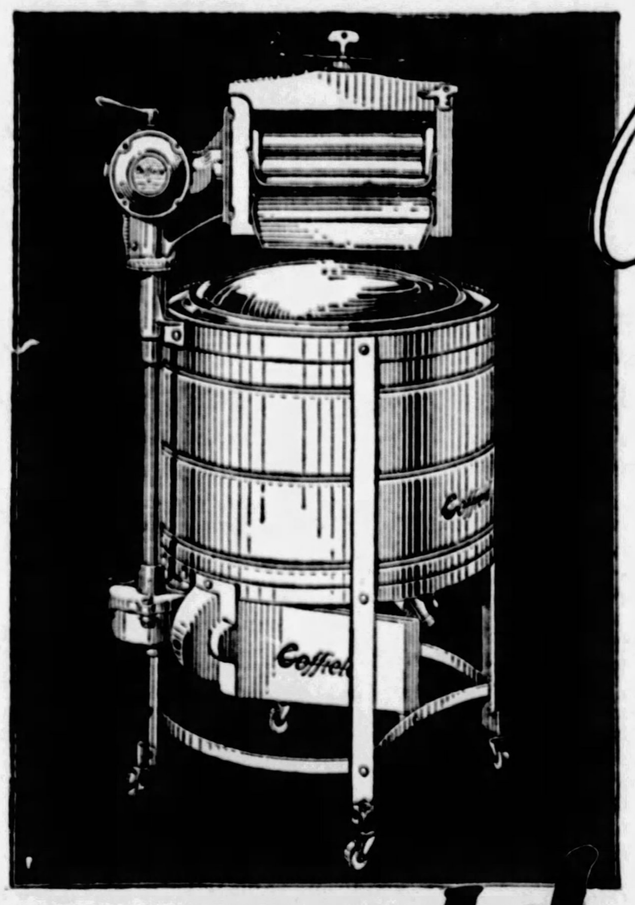

Gyrator Model

Coffield

The *Care-Free* Washer

Only $2

Just two dollars a week—less than most families pay to have the washing done—is all it takes to pay for a Coffield during this sale.

EVERY DAY women who buy the Coffield Care-Free Washer of us say, "If we had only known that your company were selling so fine an electric washer at so low a price we would have purchased a Coffield long ago. Why don't you tell all the women of this community about it?"

This offer is our answer. Here's where we "Tell 'Em All" that there are no finer washers made than those which bear the "Coffield" name—that you would have to look far and wide before you would find any washer at ANY price that can do the work so quickly, so thoroughly, with so much genuine satisfaction. And in order to effectively advertise this machine to the public, we now offer the Gyrator Model Care-Free Coffield at the

LOWEST PRICE

at which this high-grade washer has ever been offered by us. As though that were not inducement enough to win a host of new friends for us and for Coffield—we are also making exceptionally easy terms during this "Tell 'Em All" sale.

Our unusual inducements on this fine washer are worthy of immediate consideration, especially since this special "Tell 'Em All" offer is for a short time only. Act quickly. Get a Coffield. *Get a Coffield.*

GAS AND ELECTRIC SHOPS

613 Liberty Ave.—435 Sixth Ave.

EAST LIBERTY, 6119 Penn Avenue
BRADDOCK, 620 Braddock Avenue
BEAVER FALLS, 1317 Seventh Avenue
HOMESTEAD, 335 E. Eighth Avenue
BELLEVUE, 539 Lincoln Avenue
NORTH SIDE, 126 West Ohio Street
McKEESPORT, 215 Fifth Avenue
EAST PITTSBURGH, 106 Electric Avenue

PHONE GRANT 4300 AND ASK FOR YOUR NEAREST SHOP

Merville Hosiery, Exclusive With McCreery—Chiffon and Semi-Service Weights, $1.65—Service Weight, $1.85
(Street Floor)

McCreery & Co.

Scientific Storage for Your Valuable Furs—Telephone ATlantic 4600, A McCreery Truck Will Call

WOOD STREET AT SIXTH AVENUE — TELEPHONE ATLANTIC 4600

Outstanding Events Throughout the Entire Store Herald May Day

An Exceptional Collection!

New Coats

The Advancing Season's Best Designs in Silk Crepes and Kashmirs—for Dress, for Street, for Travel

$39.50

Svelte new black crepe joli coats with scarfs, one of which is pictured. Coats of Kashmir in black, beige and dove grey.

Coats with geometric stitching or insets—with cuffs of beige or Kit Fox—some with wide Sand Weasel cuffs. Violet bouquets are deftly posed on a cuff or on a scarf so that they will show to best advantage.

Coats, like these, far exceed in styling, in tailoring, in quality, those usually procurable at so favorable a price.

(McCreery's—Third Floor)

New Frocks Paris-Styled

Best Current Fashions Accurately Copied by One of McCreery's Regular Makers of High Type Dresses

$25

The braided compose' Georgette ensemble of Philippe et Gaston . . . the pleated flounce frock of Patou . . . Callot's roma crepe frock with the lace front . . . Patou's surplice frock in two tones of Georgette . . . Molyneux's fringed model with embroidered top . . . Drecoll's joli crepe ensemble with printed frock . . . the cut-work embroidery frock by Manasse . . . the nail head frock in the manner of Cyber.

Their colors: New blue, rose beige, English red, pole green, apple green, navy, black, fuchsia, woodland brown.

(McCreery's—Third Floor)

Select Advance-Season

Model Hats

A Special McCreery Offering

$9.75

Hats you'll choose joyously for your sports things and sheer afternoon frocks.

Viscas and Tuscans
Wide Brimmed Hair Hats
Lace Afternoon Modes
Novel Braids

A new cut to the brim, a modernist ornament, an artful twist of the ribbon, an appealing bloom . . . these are but a few of their charms.

(McCreery's—Fourth Floor)

Originations From the Brushes of Foremost Designers—

New Printed Celanese Voiles

$1.25 Yard

Belonging to the season's free-draping modes are the supple celanese voiles now at McCreery's. Belonging because of their soft, fine weave, their valiant colorings, their alluring new patterns.

Some slightly colored, others combining several or many tones. Florals; foliage effects; conventionals; and interpretative designs in the modern manner. And all are washable. 39 inches wide.

(McCreery's—Second Floor)

May Selling of Lingerie

Begins Tomorrow--Offering Fresh, New Merchandise at Saving Prices

Lingerie for Spring's brides, lingerie for dress or everyday wear, lingerie of the tailleur type that has become important in the vogue.

Silk Night Robes

Night Robes of crepe de Chine or crepe georgette—the former tailored or lace trimmed and the latter showing hand embroideries. Square, round or V necks. Sash ties.

$7.95

Costume Slips

Created of fine crepe de Chine in two desirable models. One with real Irish lace banding the bodice, the other with real filet lace at top and bottom. Shadowproof hems.

$3.95

Night Robes

Well fashioned of fine crepe de Chine with deep yokes of real Irish lace or smartly tailored with hemstitching. The necklines are V-shaped or in the manner of Vionnet. Flesh, peach, white.

$3.95

Silk Night Robes and Chemise

Tailored with picot edges, hemstitching, group pleats, applique designs, etc. The robes with scalloped bottoms. The chemise with hand stitchings and Lady Fair ribbons.

$5.95

Silk Chemise, Step-Ins, Robes & Costume Slips

$2.95

Chemise and Step-ins of jacquard silks. The chemise cleverly made with crepe de Chine godet on either side. The step-ins with rows of satin ribbon. White or flesh.

Step-ins of fine crepe de Chine in tailored, lace trimmed or appliqued designs; flesh or peach.

Chemise and Step-ins of printed crepe de Chine—nicely tailored Delicate designs.

Night robes of crepe de Chine with lace yokes—assorted pastel tints. Several styles.

Costume Slips of crepe de Chine with Val lace touches or appliqued flowers—flesh or white.

Remarkable Collection of Dainty Summer Lingerie

$1.00

Hand-made Night Robes of Fairview voile in pastel tints with contrasting appliqued designs.

Porto Rican Gowns hand-made of Willow Loom nainsook and embroidered in dainty colors.

Costume Slips of Willow Loom nainsook, hand-made with Irish or filet lace. Bodice tops, shadow-proof hems.

Voile Underthings—gowns, chemise, step-ins, French drawers, bloomers. All prettily trimmed with laces.

Pajamas and Night Robes of cotton crepe in solid colors or flowered patterns with contrasting color touches.

(McCreery's—Fourth Floor)

Smart Hand Bags

The Mode's Newest Conceits

$4.95

Dress bags and sports bags in latest designs. Visca straws in high tones, awning stripes, silk prints, black moires, fashionably grained leathers. Some mounted on shell-like frames, others with metal frames or self frames. Nicely fitted.

(McCreery's—Street Floor)

New Jewellerie

Bracelets, Earrings, Necklaces, Pendants

$1.95

Modernistic necklaces in gilt or silver metal, earrings and bracelets and pendants, too, belonging to the new order of design. The crystals of the vogue—pink, blue, green or yellow in brooches, pendants and earrings. Imitation pearls in 60-inch ropes or in choker lengths—some combined with colors.

(McCreery's—Street Floor)

At a New Low Price—For the First Time Tomorrow

Houbigant's Talcum

75c

This favorite powder—in your choice of Quelques Fleurs, Ideal, Fougere Royal, Violette or Rose—selling formerly at $1.00.

(McCreery's—Street Floor)

May Day Offerings for the Tots

Babies' Crepe de Chine Coats in white, pink or blue. Sizes 1 to 2. Collar and cuffs scalloped and embroidered. Hand-smocked. Silk lined. **$7.95**

Infants' Hand-Made Frocks of fine batiste—some with hand embroidery touches. Some with scalloped bottoms. Long styles and up to 2 years. **$1.59**

Infants' Hand-Made Gertrudes of fine nainsook with scalloped neck, arm-holes and bottoms. Up to 2 years. **$1.00**

Baby Boy Creepers of gingham or broadcloth, some with French legs, others with elastic at the knees. Sizes 1, 2 and 3. **$1.00**

Babies' Voile Dresses—sizes 1, 2 and 3—in Spring colors with touches of hand-work. Just right for smart toddlers. **$1.85**

Babies' and Kiddies' Sweaters in light or dark tones. Coat or slip-on styles; from 6 to months to 4 years. **$1.85**

(McCreery's—Fifth Floor)

Attractive Home Frocks

New Spring Designs—Chic and Crisp—for the Home or the Garden—for Misses, Women and Larger Women

at $5.95

Daintily styled in one- or two-piece manners with jabots, pleatings, vestees, etc.—long or short sleeves. Great variety—lawns, dimities, Swisses, printed batistes, hand-made voiles, hand-made pongees with hand embroideries.

Extra-sized ones are of printed batiste or voiles—including navy or black with white dots; sizes 48, 50 and 52.

at $2.95

Hoover aprons of fine dimities—plain tones or polka dotted. Short sleeved styles. Parkway smock-frocks of pastel dimities. Dresses of dotted Swiss or sports broadcloth or checked dimity.

(McCreery's—Fourth Floor)

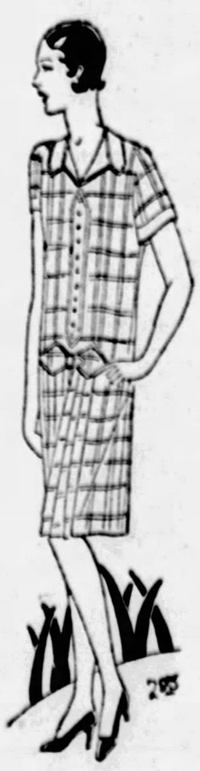

Wardrobe Bags With Hookless Fasteners

$2.95

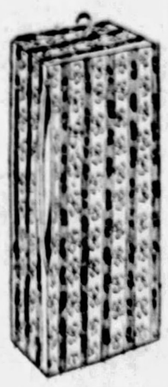

Eight garment capacity—of heavy ribbon-striped art ticking, closing by means of a 36-inch hookless fastener. 54 inches long.

Art Ticking Clothes Protectors

Individual bags for evening dresses and fine frocks requiring especial care. Snap fastening—complete with hanger. 54 inches long. **98c**

(McCreery's—Street Floor)

SPORT COMMENT by JAMES J. LONG

INJURIES WEAKEN CUB LINEUP

KARL DAVIS RESIGNS PITT BERTHS

SUN-TELEGRAPH SPORTS

TWENTY-TWO ... AY, APRIL 30, 1928

Apparent Oversight Is Real Tribute in Case of Pie Traynor—Groh Makes Fine Start as Manager in South Atlantic Association. Sharkey Doped to Win Over Delaney in Bout Tonight.

WHAT may look like an oversight in spring size-ups of baseball players may in reality be a high tribute.

One diamond star of whom that is particularly true this year is Capt. Pie Traynor of the Pirates.

Pie Traynor

There isn't another man in the Pittsburgh lineup about whom there wasn't some speculation this spring.

The fans were asking themselves whether the Waner brothers would come up to last year's standards.

They were not sure about the goods being delivered by either Barnhart or Comorosky in the vacant outfield post.

They were waiting to be shown how Adams would fit in at second base and how he would look on the offense.

They were in doubt as to how Grantham would accept the shift back to first base and as to how his showing at bat and in the field would compare with that of last year.

And finally they wondered if Wright would take a new grip on himself or would continue his shortstop form of 1927, which left a whole lot to be desired.

BUT through it all you never heard a word about Traynor. There may have been a question in the minds of some fans relative to all the regular positions, but on no side was there any speculation about third base.

No higher compliment has ever been paid to any player in baseball, for it meant that the fans of the region were unanimously of the opinion, though they did not express it, that there was one player who was not to be worried about.

AS A combination of unequaled ability as a third baseman, clean living, hustling spirit and ideal disposition on a ball club, Pie is in a class of his own, and the failure of the fans even to mention Traynor or third base in the spring speculation spoke more for him than could be written in a thousand books. They knew simply that he would be at his post again, and that guaranteed everything. Nor has the Massachusetts marvel disappointed them. His fielding has been of its usual high grade in spite of a sore throwing arm and a stiff neck, and in his last eight games he has batted above a .400 average. Pie is about as reliable with the stick as he is sure-handed in the field. In the last five years, for instance, he has struck out only 91 times all told, whereas such famous sluggers as Babe Ruth, Lou Gehrig and Tony Lazzeri whiffed 89, 84 and 82 times, respectively, last season alone.

HEINIE GROH, who did some valuable utility duty to help the Corsairs win the pennant last year, is making a good start as a manager.

Groh is heading the Charlotte Club of the South Atlantic Association, and though he has not put his team in first place yet, he has it playing fine ball and is setting a smart pace himself for his players.

Heinie Groh

The former big league star of bottle-bat fame is not only getting his share of the hits, batting in sixth place in the Charlotte order, but his fielding is one of the league's daily features. In four straight games he accepted 24 chances at third base without a bobble, having four putouts and eight assists in one of these contests.

ALPHONSE THOMAS, Whitesox chucker, who holds the distinction of not having lost a game to St. Louis since he broke into the American Lague last year, hung up his ninth victory in succession over the Brownies last Saturday, but he had a close call and appeared beaten when the kind fates pulled him out. The Browns had a 6-to-3 lead on him at the end of the seventh inning, with Crowder looking like a sure winner. But in the first half of the eighth Thomas was lifted for a pinch hitter, Barnabe, who came through with a hit and before the side was retired the Sox had scored five runs against Crowder, Nevers and Coffman. This put them in the lead again, when Lyons went to the slab in the last half of the eighth to finish the game, so Thomas got credit for the victory, as the Hose were leading when his successor mounted the slab.

THOMAS appears to have some sort of baseball charm over St. Louis. In his first game against that club, on April 17, last year, the Browns seemingly had him beaten at the end of the eighth, 5 to 3, but he was derricked for a pinch-hitter in the ninth, and the Sox batted in nine runs before they were retired. Lyons finished, but Thomas got the win.

ONCE MORE we face one of those heavyweight elimination things in New York tonight, and once more we have with us as one of the principals Silent Jack Sharkey, who has looked like the coming man, and has been made to look like the worst of false alarms, oftener than any of the big fellows of today.

Jack Sharkey

It is useless to try to figure Sharkey or to guess on the outcome of any of his fights, as he generally does just the opposite of what the form sheets indicate he will do.

But if he is ever going to win a fight, he ought to win tonight, and possibly by a knockout, as he will have a big advantage in weight, is reported really in condition at last, and may be aroused to new efforts by the realization that if he does not win this bout he will be eliminated from championship match consideration for all time.

That is one pleasing feature of tonight's scheduled 15-round battle in Madison Square Garden. It will mean the end of either Sharkey or Delaney as a subject of the championship talk that has become so wearisome.

THERE can be no complaint about the pitching of the Pirates when they are beaten by such a low score as 3-to-2, as in Cincinnati yesterday. It was simply a game in which Rixey happened to be a little bit better than Kremer and Miljus. Just the same, Pittsburgh fans may argue with reason that

(Continued on Page Thirty-three.)

CUYLER vs. ADAMS

BATTING.									FIELDING.			
AB.	R.	H.	2B.	3B.	HR.	SH.	SB.	PCT.	PO.	A.	E.	PCT.
SPARKY ADAMS, second baseman, Pirates.												
54	6	14	1	1	0	0	0	.259	35	40	3	.962
HAZEN CUYLER, right fielder, Cubs.												
70	7	12	0	1	2	2	1	.171	29	2	0	1.000

Fixing Up Crippled Athletes With Tech Trainer

HE KNOWS HIS BONES, MUSCLES AND TENDONS

Bert Munhall, veteran trainer of the athletic squads at Carnegie Tech, is gaining new recognition these days as the mender of crippled parts of the Pirates' human machinery. So far this season he has attended Carmen Hill, Earl Smith, John Miljus, Glenn Wright, Johnny Gooch, Capt. Pie Traynor and others and has given them speedy relief for their various ailments. He is not a medico, but he knows how to get the kinks out of muscles, tendons and nerve centers by massaging, baking and devious other methods. Above he is seen working on Carnegie Tech athletes for two common injuries, vertebrae that have been knocked out of whack and knees forced out of plumb in the heat of combat.

PHOTOS BY D. E. BENJAMIN, SUN-TELE STAFF PHOTOGRAPHER.

WHAT'LL IT BE, MISTER?

No, not to drink, but to rid your system of that aching pain. Whatever it is you need, Bert knows how to mix it. And how he handles his liniments and arnicas and such! Just ask the Carnegie Tech ath-a-letes or Coach Wally Steffen about that. They all like Bert immensely and realize the big part he plays in the success of their outfits. One of these days, if his fame keeps spreading, Bert will be getting drafted away for service in the Olympic games and other high power events of international importance. And then what will the Tartans and Pirates do without him while he's gone?

ATHLETIC SYSTEM BUILDER QUITS

By HARRY KECK,
Sun-Telegraph Sports Editor.

"K. E." has quit Pitt.

Those familiar initials stand for Karl E. Davis, graduate athletic manager for 15 years and genial alumni secretary of the local institution, who has tendered his resignation to go into other business and has left with his family for a pleasure trip in the East before assuming his new duties.

Like a bolt from the blue, announcement was made last night that Davis, considered a fixture in the local, sectional and national athletic field, had given up both positions, effective at once.

The identity of his successor or successors was not revealed and further announcements will be awaited with interest. Meanwhile, general regret was expressed by persons who long have known Davis and his work that he should sever his connections with the local university.

At Pitt headquarters today it was said Davis' resignation had been offered to the board of trustees of the university two weeks ago and accepted at that time. It was said Don Harrison, director of athletics, would take over all the duties of the athletic office for the present and the appointment of Davis' successor as graduate manager would have to be acted upon by both the athletic council and the board of trustees.

LEADER IN FIELD

In the passing of Davis from its ranks of athletic leaders, Pitt is losing the services of one of the acknowledged best men in his line in the country. For efficiency, this writer never has seen his equal in a similar capacity.

Davis was a builder. He began with Pitt when the local institution's athletics were at their lowest ebb and built them up to the point where they outgrew their facilities, necessitating the erection of the new stadium, one of the finest athletic plants in the country.

Just how much of Pitt's success was due to the efforts of Davis never will be realized by anyone except those men who followed his work from the start. It was Davis who worked day and night to gain, step by step, the recognition that finally came to Pitt from the better established institutions, in an athletic sense. He was an especially able leader in the matter of making friendly contacts that served to overcome the prejudices that militate against the rise of a small college or university, along athletic lines. These friendly relations have endured and today Pitt is in an en-

(Continued on Page Thirty-three.)

MAJORS

GAMES TODAY

NATIONAL LEAGUE.

CHICAGO AT PITTSBURGH (3:30).
Cincinnati at St. Louis.
Boston at Philadelphia.
Brooklyn at New York.

AMERICAN LEAGUE

St. Louis at Cleveland.
Detroit at Chicago.
New York at Washington
Philadelphia at Boston.

STANDING OF THE CLUBS.

NATIONAL LEAGUE.

	Won.	Lost.	Pct.
Brooklyn	9	4	.692
New York	8	4	.666
St. Louis	8	6	.571
Cincinnati	8	7	.533
Chicago	9	9	.500
PITTSBURGH	5	8	.385
Boston	4	8	.364
Philadelphia	4	8	.333

AMERICAN LEAGUE.

	Won.	Lost.	Pct.
New York	13	5	.722
Cleveland	12	7	.706
St. Louis	10	8	.556
Philadelphia	5	4	.556
Washington	5	7	.417
Chicago	6	10	.375
Detroit	4	9	.308

RESULTS YESTERDAY.

NATIONAL LEAGUE.

CINCINNATI	3—PITTSBURGH	2
Brooklyn	5—Philadelphia	1
Brooklyn	3—Philadelphia	0
Boston	5—New York	3
New York	12—Boston	8
*Chicago	6—St. Louis	5

*Twelve innings.

AMERICAN LEAGUE.

*Detroit	7—Cleveland	6
New York	7—Washington	5
St. Louis	5—Chicago	2

*Ten innings.

GAMES TOMORROW

NATIONAL LEAGUE.

CHICAGO AT PITTSBURGH (3:30).
Cincinnati at St. Louis.
Boston at Philadelphia.
Brooklyn at New York.

AMERICAN LEAGUE

St. Louis at Cleveland.
Detroit at Chicago.
New York at Washington
Philadelphia at Boston.

Resigns

Photo by Sun-Tele Staff Photographer.

KARL E. DAVIS

Graduate athletic manager of the University of Pittsburgh for 15 years and also alumni secretary of the institution, who has resigned both positions, effective at once, to enter other business. He is now on a pleasure trip East with his family prior to assuming his new duties.

HICKEY ORDERS REPLAY OF PROTESTED GAME

MINNEAPOLIS, April 30.—(AP.)—Thomas J. Hickey, president of the American Association, has ruled that the game here yesterday between Minneapolis and Indianapolis which was forfeited to Indianapolis, must be played over.

Jack Powell, umpire, gave the game to Indianapolis, 9 to 0, because two members of the Minneapolis club sat in the stands after they had been ordered from the park by the arbiter.

President Hickey, after a personal investigation, decided that Powell had acted too hastily in that he did not give Manager Mike Kelley of the Millers, sufficient time to remove the offenders, Hubbell and Hall.

Sharkey Picked To Win

NEW YORK, April 30.—(AP.)—Jack Delaney and Jack Sharkey fight 15 rounds or less at Madison Square Garden tonight. The Boston sailor man is an 8 to 5 favorite chiefly on account of the disappointing showing Delaney has made in the heavyweight lists.

The match brings together two of the ring's greatest mysteries. Once regarded as an eventual certainty to wear the mantle that now drapes about Gene Tunney's broad shoulders, Delaney lost prestige he will find hard to regain, in his losing battle with Tom Heeney, the rugged New Zealander. Unless he flashes again the form that carried him to the light-heavyweight throne, Delaney may find himself cut loose from any further opportunity of crashing into the "big money" among the heavyweights.

As light-heavyweight champion he was hailed as one of the supermen of the ring. His left hand was one of the most accurate in the game and he possessed a killing punch in his right. Against Heeney the Bridgeport "rapier" kept that right hand strapped to his body and his left was not enough to keep the blacksmith from hammering out a victory.

BOTH NEED VICTORY

Sharkey is in much the same predicament as is his opponent. His draw battle with Heeney and the bout he lost to Johnny Risko

(Continued on Page Thirty-three.)

Leading Hitters

NATIONAL LEAGUE.

	G.	AB.	R.	H.	Pct.
Grantham, Pgh.	13	44	11	20	.455
Douthit, St. Louis	14	65	11	28	.431
Hoin, St. Louis	12	45	10	18	.400
P. Waner, Pgh.	13	58	11	21	.362
Wilson, Phila.	11	40	7	15	.375

Leader a year ago today—Hornsby, New York, .438.

AMERICAN LEAGUE.

	G.	AB.	R.	H.	Pct.
Kress, St. Louis	13	40	11	19	.475
Meusel, New York	12	50	8	20	.400
Hale, Philadelphia	8	30	4	12	.400
Easterling, Detroit	7	22	9	20	.385
J. Sewell, Cleveland	13	65	11	26	.382

Leader a year ago today—Fothergill, Detroit, .500.

HARTNETT, WILSON NOT IN SHAPE

By CHARLES J. DOYLE.

A SERIES of injuries have left the Cubs in a weakened condition for their series with the Pirates, it was learned when the Chicagoans arrived for the opener today.

Gabby Hartnett, regarded as one of the league's best catchers, suffered a hand injury when he was struck with a pitched ball as the Cubs battled the Cardinals yesterday, and will not be able to play for at least two or three days. Mike Gonzales is to do the receiving.

Outfielders Hack Wilson and Ki Cuyler both are below top form. Hack, out for the greater part of opening week with a sprained ankle, twisted the weak member again yesterday. The sprain is so severe as to make running painful.

Cuyler's throwing hand is bandaged as the result of an injury sustained in a spring exhibition game.

REDS TOP BUCS

The Pirates lost a hard tussle to the Reds yesterday in Cincinnati, Remy Kremer and Eppa Rixey staged a real battle, the count going against the Buccos, 3 to 2.

A fine spurt in the ninth inning made the Pittsburghers look like late winners, but Harty Callaghan, subbing in center, robbed Pinch-Hitter Scott of a hit that would have put the invaders on even terms with the home foe. Scott batting for Grantham in the final round, slammed a long liner toward the scoreboard with P. Waner and Wright on third and second and two runs needed for a deadlock. The new Red speared the ball, only one run being tallied. Comorosky was thrown out for the last play of the game.

Kremer held the Reds to seven blows in eight innings and they could not touch John Miljus in the ninth. Rixey also was in rare form, Eppa Jeppa allowing only eight safe blows.

Such a Life

YESTERDAY'S SCORE

PITTSBURGH.	AB.	R.	H.	P.	A.	E.
L. Waner, m	4	0	2	3	0	0
Adams, 2b	4	0	0	1	1	0
P. Waner, rf	4	1	2	2	0	0
Wright, s	4	1	2	2	1	0
Traynor, 3b	3	0	0	3	3	0
Grantham, 1b	3	1	1	9	0	0
*Scott	0	0	1	0	0	0
Comorosky, lf	4	0	1	3	0	0
Gooch, c	4	0	0	4	0	0
Kremer, p	2	0	0	0	2	0
*Barnhart	1	0	0	0	0	0
Miljus, p	0	0	0	0	0	0
Totals	32	3	8	24	6	1

CINCINNATI.	AB.	R.	H.	P.	A.	E.
Critz, 2b	4	0	1	3	0	0
Purdy, lf	4	0	1	2	0	0
Pipp, 1b	3	1	1	10	0	0
Walker, rf	4	0	0	1	0	0
Zitzmann, m	4	0	1	2	0	0
Callaghan, m	0	0	0	1	0	0
Dressen, 3b	3	0	0	0	2	0
Hargrave, c	3	0	0	7	1	0
Ford, ss	3	1	3	1	10	0
Rixey, p	2	0	0	0	2	0
Totals	30	3	7	27	15	1

*Scott batted for Grantham in ninth.
*Barnhart batted for Kremer in eighth.

Pittsburgh	0	0	0	1	0	0	0	2	0	—3
Cincinnati	0	1	1	0	0	0	0	0	1	—3

Earned runs—Pittsburgh 2, Cincinnati 3.
Two-base hit—Comorosky.
Three-base hit—Zitzmann.
Runs batted in—By Scott 1, by Comorosky 1, by Purdy 1, by Zitzmann 1, by Ford 1.
Sacrifice hunt—Traynor.
Sacrifice fly—Scott.
Double plays—Critz, Ford and Pipp; Ford, Critz and Pipp.
Struck out—By Kremer 1 (Rixey); by Miljus 2 (Walker, Zitzmann).
First base on balls—Off Kremer 3 (Dressen, Rixey, Pipp).
Pitching record—Off Kremer, 3 runs, 7 hits in 7 innings; off Miljus, no runs, no hits in one inning.
Losing pitcher—Kremer.
Left on bases—Pittsburgh 3, Cincinnati 6.
Time of game—1:38.
Umpires—Jorda, Rigler and Hart.

URUGUAY CHAMPS WIN

HAVRE, France, April 30.—(AP.)—Sailing serenely through the entire Havre team, champion of Normandy, Uruguay's soccer candidates for the 1928 Olympics scored almost at will and defeated Havre, 6 goals to 0.

DRAKE MARKS SURPASS THOSE MADE AT PENN

The Smart Guy Looks Both Ways When Crossing a One-Way Street

★ SUN-TELEGRAPH ★ SPORTS ★

BAR TRACK STAR

BELOIT, Wis., April 30.—(AP.)—Fred Schildhauer, former star javelin and weight man, has been declared ineligible for competition in the Olympic tryouts because he is track coach at Beloit College. He was finalist in the 1924 Olympic trials.

SPEAKING OF SPORTS
By HARRY KECK
SPORTS EDITOR

IT is remarkable what perspectives some boxers can get out of their fights. There's Jack Sharkey, for instance, the bozo who hasn't won a fight since before he met Jack Dempsey in New York last July. Jack makes another stagger in the heavyweight punch-trading line tonight when he boxes Jack Delaney over the 15-round route in Madison Square Garden, New York.

Sharkey has just compiled a list of his 10 toughest fights and he ranks them in the order in which they appealed to him and places at the top three which resulted in victories. George Godfrey heads the list, with Jack Renault second, Mike McTigue third and Jack Dempsey fourth. Next come Floyd Johnson, King Solomon, Johnny Risko, Harry Wills, his third bout with Jim Maloney and Tom Heeney.

Heeney held him to a draw, and as a result got the call to box Gene Tunney for the title in July, while Johnny Risko defeated him in his last start.

MONONGAHELA CITY is planning a testimonial banquet to Rod V. Ellsworth, its runner who competed in C. C. Pyle's Marathon, to be sponsored by Lodge No. 455, B. P. O. E., and scheduled for the evening of May 15, and the writer has been asked to be one of the guests and the speaker of the evening.

Ellsworth obtained a leave of absence from his job as a lineman for the West Penn Power Company to enter the Marathon, and when he returned he learned his job was gone. The last time I saw him he was making an effort to have the matter adjusted.

Meanwhile Bill Busch, Pittsburgh's entrant in the race, is back home recuperating and planning for the future. He may enter one of the Marathon dancing contests that are becoming a craze and also has in mind staging a professional 50-mile run here along about the time Pyle's runners are scheduled to come through Pittsburgh.

NEW YORK plans a Cohen Day in honor of Andy at which all the Cohens will be admitted free to the baseball park—if they can find a park big enough to hold 'em.

We're going to do the same thing with the Smiths here if we can find a joint big enough to pack 'em in.

Seems as if Walter Hagen lost the newspaper decision in that match in England.

IT WAS CLOSE, THOUGH. HE WAS ONLY A DOZEN AND A HALF DOWN AT THE FINISH.

Tex Rickard is going to postpone the Heeney-Tunney fight until next year to get good weather.

Bill Crandall's next is a sleeping contest. First dead one to come to life loses.

Taxpayer protests result of dance Marathon. Claims the winners danced.

Post card received from Bossy Gillis: "Arrived home safe. Please forward my hat and coat."

SCOTCHMAN RUN DOWN BY AUTO FORGOT HIMSELF AND TELLED FOR A DOCTOR INSTEAD OF A LAWYER.

Gene Tunney is taking up Ring Lardner after having learned Shakespeare in 14 lessons.

Book on tennis by Helen Wills is just off the press. Thought she was the poker expert.

Dukes are all set to beat W. & J. on gridiron next fall. That is, their new Victory Song is in rehearsal.

Pitchers' union has blackballed Red Lucas for pitching 17-inning game for no extra pay.

SPRING FOOTBALL PRACTICES HAVE BEEN POSTPONED ON ACCOUNT OF COLD WEATHER.

Jack Dempsey feels he owes it to his public to return to the ring to capitalize the publicity of his Kearns suit trial.

What has become of the old-fashioned tennis ballyhoo, with Will Tilden sassing the moguls?

Man found dead Saturday was a poet who had been caught inditing lines to the beautiful snow.

INDOOR SPORTS by Tad

Pitt Stars Show Form

How Marks at Penn and Drake Relays Compare

PENN RELAYS.

Event.	Winner.	Time.
100-yard dash—Simpson, O. S. U.		:10
120-yd. hdls.—McDonald, Holy C.		:15 1-5
Pole vault—Carr, Yale		13 ft.
Broad jump—Hamm, Georgia T.	23 ft. 8 in.	
High jump—(4-way tie)		6 ft. 1 in.
Discus—Hamm, G. T.	144 ft. 6 in.	
Javelin—Rhinehart, Ind.	190 ft. 9 in.	
Shot—Adelman, Georgetown	48 ft. 1½ in.	
Hammer—Wright, Cornell	152 ft. 11 in.	
440-yd. relay—Univ. Penn. St. of Penn.		:42 3-5
880-yd. relay—Ohio State		1:26 1-5
Mile relay—Yale		3:29
Distance med. relay—Penn St.		10:27 4-5
2-mile relay—Bates		8:19 2-5
4-mile relay—N. Carolina		19:04 2-5

DRAKE RELAYS.

Winner.	Time.
Elder, Notre Dame	:15
Trumbull, Nebraska	:15 1-10
(4-way tie)	12 ft. 10 in.
Andrews, Nebraska	22 ft. 3½ in.
Bubly, Oklahoma	6 ft. 6 in.
Mitchell, Iowa	141 ft. 9 in.
Weldon, Graceland	198 ft.
White, Kansas Teachers	48 ft. 9 in.
Ketz, Michigan	155 ft. 2 in.
Iowa	:42 2-10
Northwestern	:43 2-10
Iowa	3:22 2-10
Illinois	10:21 3-10
Illinois	8:24
Illinois	1:28 8-10
Illinois	18:23

By JESS CARVER.

IT looks very much as though the boys who want to run on winning relay teams, from 440 yards on up, will have to start attending classes at old Illinois. Relay quartets wearing the colors of the Illini swept to victories in three races on the program of the Drake relay carnival at Des Moines last week, and assisted mightily in establishing the western meet over the annual and historic Penn relays, which were held in Philadelphia.

Drake outclassed Penn in 10 of the 15 regular events, and tied the Eastern carnival in two more. The Westerners established margins in the javelin, shot put, hammer throw and in the 440, 880, mile, distance medley, two-mile and four-mile relays. Penn gained decisions in the pole vault, broad jump and discus, and the meets were all even when it came to tabulating the 120-yard high hurdles and the high jump.

Penn might be given a margin in the high jump, for four men were able to clear six feet one inch in this event to one at Drake. The Penn mark in the pole vault was far and away superior to that made at Drake, and Hamm of Georgia Tech turned in a fine leap in the broad jump. In the discus, it took a Middle Western athlete, Rasmus of Ohio State, to win at Penn. No Easterner won a first at Drake.

WEATHER HANDICAP

Rain and snow and mud handicapped the athletes contesting in the Eastern event, and the marks made by the bedraggled contestants were very good, considering the handicap under which they competed. A high wind and some rain made the work of the Drakites almost as difficult, though conditions were not as bad as at Philadelphia.

The outstanding relay mark of the week-end was made by White of Kansas State Teachers' College when he heaved the 16-pound shot 48 feet 9 inches for a new carnival record at Des Moines. It shattered the old mark held by another Kansan, Johnny Kuck, who, by the way, broke the world's record for the shot put in a meet on the coast Saturday.

Elder, Notre Dame's sprinter, ran the century in :09.8 in the preliminaries at Drake on Friday, but only turned in a 10-second mark in the finals. Simpson of Ohio State won the event at Penn in 10 1-5.

Ketz, Michigan's hammer thrower, continued his winning ways by taking the Drake event, heaving the weight 155 feet 2 inches. This mark was a foot better than the one he made the week previous at Ohio State.

Weldon, a newcomer in javelin heaving ranks from Graceland College, hurled the spear 198 feet at Drake, which is considered very good.

But this Illinois outfit, winning the distance medley relay in 10:24 3-10; the two-mile in 7:58 8-10 and the four-mile in 18:12 and then finishing second in the 880 to Northwestern, certainly turned in an A-1 performance. All of the marks were faster than those made in the same events at Penn. North Carolina ran the four-mile at Penn in 19:04 2-10, and Bates won the two-mile in 8:19 3-5. Penn State came closest to establishing Eastern superiority in the distance medley on Friday, the Lion four negotiating the distance in 10:37 4-5, 13 3-5 seconds slower than the Illinois speedsters' times.

PITT MEN STRONG

Gibby Welch and Don Gwinn of Pitt, competing in their first meet of the year and only out of a 10-day quarantine a day, turned in exceptional performances in their events at Penn, Welch placing second in the discus and Don second in the hammer. To have placed at all would have been enough.

Vic Pickard was up with the topmost in the pole vault again, and it took Sabin Carr of Yale to break his record, made last year, in the event. As for Sabin, his world record of 14 feet 1 inch, was bettered by Lee Barnes in the same meet in which John Kuck broke the 19-year-old shot put mark.

Mayor and Council To Discuss Golf

By VERNON A. SWARTSFAGER.

CITY COUNCIL and Mayor Charles H. Kline will get together this afternoon in the Mayor's office to discuss public links golf, and the possibilities of the site proposed some time ago for the Aspinwall filtration plant.

A study of the plans to use a portion of the filtration plant site was made following a resolution passed by Councilman James F. Malone last year, and the results of that study will be given the "over-over."

The Mayor and his Council also may take into consideration the site proposed near the Tuberculosis Hospital, in the East End, which appears to have as many, if not more, advantages, and is a shorter distance from the business section.

Golf experts have assisted in the study, so a lucid report should be returned. If Pittsbush needs any one thing more than another in providing recreation facilities for a healthy community, it is another municipal course to eliminate the congestion of the Schenley Park layout.

Glenna, Champion Paired in Golf Play Abroad

LONDON, April 30.—(AP.)—The luck of the draw for the British women's golf championship today put together Glenna Collett, the former American champion, and Mlle. Thion de la Chaume of France, the defending titleholder, in the first round of the tournament starting at Hunstanton, May 14.

Thus the two stars regarded as the foremost contenders for the championship are pitted together without preliminary.

Karl Davis Quits Pitt

(Continued from Page Twenty-two)

viable position at the top of the heap.

The university itself has grown only proportionately to its athletics. With the advent of good teams in football and other sports, Pitt began to obtain favorable and limitless publicity throughout the country and thousands of students were attracted here, while local lads who otherwise might have been influenced to go away from home for their higher education required no urging to remain here and enter Pitt.

A year or so ago, the new administration at Pitt found it expedient to make changes in the personnel of the athletic directing staff with a view to hastening the paying off of the stadium obligation. New men were brought in from the outside and Davis became a figure of secondary importance in the handling of the athletic association's affairs. He retained his positions as graduate athletic manager and alumni secretary, however, and accepted the change in the order of things with good grace; but long-time followers of Pitt athletics found themselves wondering at the turnover and not without misgivings. The shock of Davis' resignation at this time is likely to result in further lifting of eyebrows and much speculation. Graduate athletic managers of Karl Davis' type are not so numerous that they can be easily spared for other business enterprises.

In looking back across the years of "K. E.'s" regime at Pitt, I am struck by his record of achievement. Starting as a student at old W. U. P. he was a graduate of the class of 1910 in engineering. During his undergraduate days he was active in the advancement of the athletic cause of the university, serving as publicity man and in other capacities in the days when football games were played at old Exposition Park on the North Side and the crowds numbered from 3,000 to 4,000. It was during that period that he and Mo Kornblum, then sports editor of the old Leader, first conceived the idea of putting numbers on the backs of the players for identification purposes, and, incidentally, to stimulate the sale of programs, a concession they shared between them. The idea did not catch on very readily, visiting coaches suspecting a trick whereby their stars might be easily singled out by the Wuppites. However, it was only a matter of a few years before the stunt became general and now it is a universal custom in football and a great convenience for the spectators.

BUILDER OF SYSTEM

In 1913, after he had worked for the late A. R. Hamilton since his graduation, Davis was induced to become graduate athletic manager of Pitt, succeeding Laurence R. Hurst, a local attorney. The institution had transferred its football games to Forbes Field with the opening of the Pirates' new stadium in 1909. When Davis took over the reins, I understand the season football receipts were approximately $50,000. By 1924, the last season at Forbes Field, they had jumped to $300,000, and the first season in the stadium they were $400,000, despite an orgy of rainy Saturdays.

Davis was not keen for the building of a stadium until he felt it was absolutely necessary. I remember that for several seasons when the ticket question for the major games at Forbes Field presented a serious problem, I urged the hastening of plans for some such structure, but Davis was inclined to go slow. He felt the university had more urgent need of buildings for educational purposes than it had for a football stadium and one of his acts during this period was to have the athletic association contribute $150,000 toward the erection of Alumni Hall. When it finally became imperative to build the stadium and the larger gymnasium facilities connected with it, Davis was the man who picked the site and put the idea across with A. R. Hamilton, Floyd Rose and other leading spirits in the direction of Pitt athletics.

Before the magnificent structure was completed it became apparent that it was going to cost considerably more than the estimated sum and upon realization of the dream of an athletic home the athletic association found itself hard put to eke out the necessary income, despite the enormity of the receipts. Davis, with his well-organized staff, squared himself for the task of going over the top and was in the midst of his work when the changes in the athletic staff were made and he found himself looking on at others sought to do something that he, if left alone, undoubtedly would have worked out successfully, as he had other big problems in the past.

WILL BE MISSED

Having made the direction of college athletics his lifework, a man of Davis' energies could not be expected to sit idly by while there was real work to be done, and it is not surprising therefore, that he has come to a decision to step out and make a fresh start along new lines. He departs with the regrets and best wishes of countless alumni spread all over the world, many of whom, unacquainted with the situation, will be shocked when they learn the news, and of the student body and Pitt athletes of the last two decades, many of whom he personally induced to enter Pitt and nursed along to greatness.

Davis never was a limelighter. What publicity he sought always was for the university or its athletic sons. His name never was used except in connection with an official communication and then only when necessary. During his tenure in office he maintained such harmony that there were few changes in the coaching staffs or other personnels which came under his direction and he leaves behind a well-organized management system. In the 15 years he served, Pitt had only three football coaches, the late Joe Duff, Glenn (Pop) Warner and Jock Sutherland. Karl was the leading mover behind the installation of the graduate coaching system and the one-year residence, freshman and other eligibility rules which enabled the university to meet other large rivals on an even level and developed Camp Hamilton at Windber as a football training camp. During the war he left his job to enter the service, going to an officers' training camp at Jacksonville, Fla.

TRUE TO ALMA MATER

I can appreciate with what mixed feelings Davis must have arrived at his decision to break off his official connection with his alma mater, for which his sentimental affection still is keen, and I am certain that all true sons of Pitt realize they are losing a good man, who should be a wow in whatever new field his endeavors may lie.

STOUT WINS TITLE

LYTHAM, England, April 30.—(AP.)—J. Stout of Bridlington won the English closed amateur golf championship yesterday, defeating the titleholder, T. Perkins of Castle Bromwich, 3 and 2.

SPORT COMMENT
by JAMES J. LONG

(Continued from Page Twenty-two.)

Kremer might have been much better yesterday but for the idle spell on Friday and Saturday, as that gave him five days of rest, and he must be worked oftener than that to get his best results, particularly this spring.

ON TWO successive Sundays Miljus has pitched in games that were lost by the same score, 3 to 2. He was not charged with yesterday's reverse, however, as the loss was marked up against Kremer.

John Miljus

RIXEY, like Kremer, was idle Friday and Saturday, it is true, but he has pitched four games and doesn't need the work as badly as does Kremer. Rixey is getting off to a better start than usual this spring, having broken even in his four games. Last year he lost his first six contests and never was considered a good spring starter.

THE PIRATES have lost six out of ten games played on the road to date. They ought to get a much higher percentage of victories in the string of 18 straight games at home, starting today.

NOTES of the BOXERS

WILLIE DAVIES, Charleroi flyweight, boxes Young Irish at Steubenville O. tonight. Jack McFarland of Wilkinsburg, featherweight stablemate of Davies, and Frankie Rio of Cleveland will meet in the eight-round semi-final.

Freddie Boylstein of Kittanning mixes with Mickey Milton of Charleston, W. Va., in a 10-round bout in Moose Hall, Kittanning, tonight. Jack Kaiser, the Fighting Policeman of Leechburg, and Young Horrigan of Tarentum, will box the eight-round semi-final, and Frankie Buff of Apollo and K. O. Bauster of Vandergrift will meet in the main preliminary.

Young Piazzi and Slambang Taylor, local junior-welterweights, will box a return bout of eight rounds at East Liverpool, O., tonight. Young Stribling meets Yale Okun at Miami, Fla., Otto Von Porat battles Tiny Roebuck and Les Mariner engages Jackie Williams in bouts in Chicago, and then there's the Jack Sharkey-Jack Delaney 15-round fuss in Madison Square Garden, New York. Joe Sekyra and King Solomon are booked for Newark, N. J.

Terry Lingo of the North Side, one of Charley Luck's proteges, takes the place of Teddy Welch of McKeesport against Steve O'Malley in a 10-round windup at Washington, Pa., tonight. Chuck Semsch and Bruno Scalla, light-heavyweights, box the semi-final. Dan O'Banyan and Neil Brogan meet in the second bout and Jimmy Kirkpatrick and Jimmy Pelculien will open the show.

OPEN SCHENLEY TOMORROW

By VERNON A. SWARTSFAGER.

The municipal links in Schenley Park will be open to the public for play tomorrow morning, according to Superintendentof Parks Moore, who issued orders to that effect at the club today.

SHARKEY

(Continued from Page Twenty-two.)

apparently demonstrated that the symptoms of greatness discovered in him after he beat Harry Wills, Jimmy Maloney and others were symptoms and nothing more. Not since he was knocked out by Jack Dempsey last summer has the former loquacious gob shown the promise that characterized his work against lesser foes.

Caution—too much of it—was the chief cause for the poor showing made by both Delaney and Sharkey in Tex Rickard's elimination tournament to develop an outstanding contender for Tunney's crown, most boxing experts believe.

With no "shot" for the title in sight, it may be that both will abandon caution and seek to regain the prestige that once was theirs.

The two principals have put in a long siege of training, and both reported themselves in first-class condition.

Delaney, scaling around 180 pounds, probably will concede about 13 pounds to Sharkey.

MINORS

GAMES TODAY

AMERICAN ASSOCIATION

Toledo at Milwaukee.
Louisville at Minneapolis.
Indianapolis at St. Paul.
Columbus at Kansas City.

INTERNATIONAL LEAGUE

Rochester at Reading (2).
Toronto at Baltimore.
Buffalo at Newark.
Montreal at Jersey City.

SOUTHERN ASSOCIATION

Little Rock at Atlanta.
Chattanooga at Mobile.
Nashville at New Orleans.
Memphis at Birmingham.

CENTRAL LEAGUE

Akron at Canton.
Erie at Fort Wayne.
Springfield at Dayton.

STANDING OF THE CLUBS.

AMERICAN ASSOCIATION.

	W.	L.	Pct.		W.	L.	Pct.
Indianapolis	10	4	.714	Milwaukee	8	8	.500
Kan. City	9	5	.643	Columbus	7	10	.412
St. Paul	10	6	.625	Minneapolis	7	11	.389
Louisville	8	8	.500	Toledo	5	11	.312

INTERNATIONAL LEAGUE.

	W.	L.	Pct.		W.	L.	Pct.
Rochester	5	2	.714	Baltimore	4	5	.444
Toronto	5	3	.625	Buffalo	3	4	.429
Newark	4	3	.571	Jersey City	3	5	.375
Montreal	5	4	.556	Reading	2	5	.286

SOUTHERN ASSOCIATION.

	W.	L.	Pct.		W.	L.	Pct.
Birm'ham	13	7	.722	N. Orleans	7	10	.412
Memphis	12	6	.667	Nashville	7	11	.389
Little Rk.	11	7	.611	Chat'nooga	7	11	.389
Mobile	10	8	.357	Atlanta	4	13	.250

CENTRAL LEAGUE.

	W.	L.	Pct.		W.	L.	Pct.
Akron	3	0	1.000	Erie	2	2	.500
Dayton	3	1	.750	Springfield	2	3	.250
Ft. Wayne	3	2	.600	Canton	0	3	.000

RESULTS YESTERDAY.

AMERICAN ASSOCIATION.

Toledo	6	Kansas City	5
St. Paul	8	Louisville	7
Indianapolis	9	Minneapolis	2
Milwaukee	6	Columbus	5

INTERNATIONAL LEAGUE.

Rochester	15	Reading	2
Buffalo	2	Newark	1
Jersey City	9	Montreal	2
Toronto	10	Baltimore	2
Toronto	11	Baltimore	8

SOUTHERN ASSOCIATION.

Nashville	15	New Orleans	5
Memphis	15	Little Rock	2
Chattanooga	8	Mobile	7
Atlanta	Not Scheduled.		Birmingham

CENTRAL LEAGUE.

Akron	7	Canton	0
Ft. Wayne	9	Erie	8

O. AND P. LEAGUE.

Massillon	6	Canton	1
Cleveland	4	Canton	3

TEXAS LEAGUE.

Waco	13	Dallas	3
Ft. Worth	9	Beaumont	0
Houston	10	Wichita Falls	1
Shreveport	9	San Antonio	5

PACIFIC COAST LEAGUE.

Missions	5	Seattle	2
Seattle	3	Missions	2
Oakland	10	Los Angeles	5
Oakland	1	Los Angeles	0
Portland	13	Hollywood	2
Portland	8	Hollywood	2
Sacramento	12	San Francisco	3
San Francisco	9	Sacramento	3

WESTERN LEAGUE.

Oklahoma City	7	Pueblo	6
Omaha	10	Wichita	6
Omaha	18	Wichita	12
Des Moines	9	Amarillo	5
Denver	4	Tulsa	1

SOUTH ATLANTIC ASSOCIATION.

No games scheduled.

NEW YORK CURB MARKET

NEW YORK, April 30.—(AP.)—Following is the list of transactions on the New York Curb Market, giving all stocks and bonds traded in 1000 omitted in sales column in bond list):

STOCKS.

Sales.		High.	Low.	Last.
200	Acetol Prod A	27	27	27
100	Ala B & Ry	115	115	115
100	Alum Co Am	115	115	115
100	Am Coal Oilfields	95	95	95
400	Am Cyan B	43½	43	43½
400	Am Dept Stores	54	54	54
8100	Am & Fgn P war	2	2	2
1	Am Gas & El	144	144	144
200	Am Maracaibo	11	11	11
200	Am Pat Gas	5	5	5
1400	Am Rayon	46	45½	45½
400	Am Rolling Mi	19½	19½	19½
100	Am Solv & Ch	30	30	30
4600	Am States A	19	18½	18½
100	Do warrants	4	4	4
1200	Am Superpow A	19	18½	18½
100	Do B	19	19	19
900	Anglo-Am Oil	5	5	5
100	Do non-vot	5	5	5
1400	Anglo Chil A N	20½	20½	20½
1000	Arizona Globe	1	1	1
500	Atl Fruit & Sug	6	6	6
1000	Atlantic Lobos	3	3	3
100	Atlas Plywood	20	20	20
200	Auburn Auto	45	45	45
800	Bahia Corp	10	10	10
600	Bancitaly Corp	8	8	8
1200	Benson & H Ltd	10	10	10
100	Bliss Co	115	115	115
1400	Bohn Alum & Br	60	60	60
100	Do B	60	60	60
1000	Brill Mfg	5	5	5
100	Brown Co	1	1	1
100	Brunswick Ter	2	2	2
100	Buckeye Pipe Line	50	50	50
100	Bunker Hill & S	2	2	2
100	Burroughs Add	43	43	43
100	Cactus Gas	1	1	1
100	Campbell W & C M	2	2	2
1000	Carib Syn new	5	5	5
100	Carnegie M	1	1	1
100	Celanese Am	30	30	30
100	Centrifugal P	43	43	43
1200	Chesebr Can new	30	30	30
100	Chesebro Mfg	30	30	30
100	Cities Serv new	30	30	30
	Do BB	30	30	30
	Do pfd	30	30	30
100	City Ice & Fuel	30	30	30
2500	Clark Lighter	1	1	1
100	Club Al Can	30	30	30
100	Cohn R & M	30	30	30
1200	Col Graphs	1	1	1
100	Colon Oil	30	30	30
100	Com Dairy P new	30	30	30
100	Com Ind pfd	30	30	30
100	Com G&E Bait	30	30	30
100	Conn Gas	30	30	30
200	Copeland Prod A	30	30	30
100	Creole Syn	30	30	30
1100	Cresson Gold	30	30	30
100	Crystal Oil	30	30	30
100	Cub Can Fds wi	30	30	30
100	Cupper Range	30	30	30
1400	Darby Pete	30	30	30
25	Deere	30	30	30
100	De Forest vtc	30	30	30
100	Dubler Die Cast	30	30	30
100	Dubois Keprasas	30	30	30
100	Dubonnet Cord	30	30	30
100	Durham Hos	30	30	30
	Do A & R stk	30	30	30
13000	Do B & R stk	30	30	30
1400	Eagle Pitcher	30	30	30
100	Eiser Invest	30	30	30
1400	Elec Bond & Sh	30	30	30
100	Pfd opt war	30	30	30
100	Evans Auto Ld B	30	30	30
100	Fageol Mot	30	30	30
100	Fajardo Sug Co	30	30	30
1400	Federal Mtg A	30	30	30
100	Fedder Mfg A	30	30	30
100	Federal Wat A	30	30	30
100	Fed Wat Pub Ser	30	30	30
100	Ford Mot Canada	30	30	30
100	Fox Theater A	30	30	30
100	Franklin Mfg	30	30	30
100	Fresd-Kinesmith	30	30	30
100	Freshman Chas	30	30	30
100	Galesburg Coul	30	30	30
100	Galv-Hous Elec	30	30	30
100	Do pfd	30	30	30
13100	Gen Bas new	30	30	30
2100	Gen Bronze	30	30	30
100	Gen Pub Serv	30	30	30
100	Gibson Oil	30	30	30
400	Glen Alden Coal	30	30	30
100	Global Adjust	30	30	30
100	Do A pfd	30	30	30
1700	Golden Cent Min	30	30	30
100	Grand Stores	30	30	30
1400	Gulf Oil Corp Pr	30	30	30
100	Hall Lamp	30	30	30
100	Hamilton Cody Inc	30	30	30
100	Houston Gulf Gas	30	30	30
12100	Hud Bay M & S	30	30	30
100	Humble Oil & R	30	30	30
100	Hygrade Food	30	30	30
100	Imp Oil Canada	30	30	30
1300	Indust Rayon A	30	30	30
	Do Co New	30	30	30
14100	Internat Petrol	30	30	30
100	Inter Util B	30	30	30
16400	Kemsley Millern	30	30	30
4100	Kirby Pet	30	30	30
	Lake Superior	30	30	30
100	Leh Coal & Nav	30	30	30
100	Leh Val Coal ctf	30	30	30
5100	Leonard Oil	30	30	30
100	Libby Ow Sh Gl	30	30	30
100	Line Oil	30	30	30
2100	Mandalay Synd	30	30	30
400	Marc W London	30	30	30
200	Marray Oil	30	30	30
100	Marion St Shovel	30	30	30
100	Marmon Mot Car	30	30	30
100	Mason Val Mines	30	30	30
100	Mavis Bottle	30	30	30
100	May Dept Stores	30	30	30
100	McKeesp Tin Pl	30	30	30
400	Melville Shoe	30	30	30
1650	Menzel Co	30	30	30
100	Mesabi Iron	30	30	30
100	Metro St St pf	30	30	30
100	Metro Ch Stores	30	30	30
1600	Mexico Oil	30	30	30
	Mid West Util	30	30	30
	Do 6 pfd	30	30	30
1000	Do 7 pfd	30	30	30
100	Mohawk Val new	30	30	30
2300	Mount & Gul Oil	30	30	30
400	Mount Prod	30	30	30
2100	Municipal Serv	30	30	30
100	Nat Trans	30	30	30
100	Nebel Oscar	30	30	30
500	Neve Drug Stores	30	30	30
100	Neve A Dr Stores	30	30	30
100	N Y Honduras	30	30	30
100	N Y Transit	30	30	30
100	N Mex & Ar Ld	30	30	30
400	Newmont Mining	30	30	30
100	N Y Transit	30	30	30
400	Nich & Shep war	30	30	30
1700	Niles Bem Pond	30	30	30
200	Nipissing Mines	30	30	30
100	Noma El	30	30	30
100	Nor Am Cement	30	30	30
100	No Butte Mining	30	30	30
100	Nor Ohio Gas	30	30	30
100	Nor States Pw A	30	30	30
	Do pfd	30	30	30
400	Northeast Pow	30	30	30
500	N West Eng new	30	30	30
100	Novadel Process	30	30	30
400	Ohio Cup	30	30	30
2100	Ohio Oil	30	30	30
2400	Pantepec O Venez	30	30	30
1000	Parmac Porcupine	30	30	30
200	Pender Groc B	30	30	30
100	Pennok Oil	30	30	30
100	Penn Mex Fuel	30	30	30
200	Penn W & Pow	30	30	30
2100	Peoples Drug St	30	30	30
100	Pitt Bartn Co pf	30	30	30
10	Plymouth Cordage	30	30	30
100	Power Corp	30	30	30
100	Piggly Wiggly	30	30	30
200	Pitney Bow Post	30	30	30
100	Pow Sec Corp	30	30	30
4400	Prairie Oil & Gas	30	30	30
100	Prairie Pipe Li	30	30	30
100	Pratt Sd P & L	30	30	30
8100	Reiter Foster	30	30	30
	Richmond Rad	30	30	30
200	Do cvt pfd	30	30	30
1600	Ruberoid Co	30	30	30
100	Ryan Con	30	30	30
5700	Safe T Stat Co	30	30	30
25	Safety Car H & L	30	30	30
200	Safeway Stores	30	30	30
100	St Regis Paper	30	30	30
1100	Salt Creek Prod	30

STOCKS-BONDS-GRAIN-PROVISIONS-LIVESTOCK

Forbes

Speculation Still Rages, Despite Sobering Events.

By B. C. FORBES

STOCK quotations ended the week close to the peak of the boom, reached on April 18. The rail division actually went higher than ever before.

Industry and business are not exhibiting any such exuberance. Irregularity rules there.

THE chief excuses given for the market's demonstrative advance on Friday were that the local federal bank had not raised its rediscount rate and the brokers' loans had not expanded very much more.

Unless precedent fails, the New York institution will shortly advance its rate in keeping with the action being taken elsewhere. Its ratio of reserve fell fully 5 per cent last week and is not more than 12 per cent under a year ago. The entire system showed a further decline, bringing the percentages to 71.3 against 79.5 a year ago. Moreover, call money was firmly held at 5 per cent and time funds at the same figure; both time loans and commercial paper are ¼ to ½ of 1 per cent above last year.

April gold shipments have seen the heaviest ever known, reaching $100,000,000 by Saturday. Nor is the end of the outflow within sight.

That the guardians of the nation's banking system are determined to make their cautionary action effective is revealed by their fresh throwing on the market of government securities held by the reserve banks.

CLEARLY, therefore, the change which is taking place in the money market is not conducive to continued marking up of speculative stocks. We used to be told that the rise was based mainly on the superabundance of abnormally cheap money. But as that argument has been weakened, the marking up process has become still more aggressive by powerful bulls.

Such action is, of course, rather illogical. But, in truth, the optimistic speculators have manifested scant regard for logic.

For example, the record-breaking rise in railway stocks has been going on during a period when railway traffic has been declining. The latest monthly reports show that car loadings are still running at least 4 per cent under a year ago. During March rather drastic cutting of outlays made the net showing somewhat better than 12 months ago.

PART of last week's violent fluctuations in certain railway issues was based on reports concerning the doings of L. F. Loree, president of the Delaware and Hudson, who had ambitions to weld together a great trunk line. The news that his plans had failed and that he had sold his large holdings in Wabash and Lehigh alley to the Pennsylvania, which presumably acted also for other eastern roads, instead of bringing about an abrupt end to clamorous bidding for shares affected, was interpreted by Wall Street, in its present mood, as a reason for expecting rail shares to go still higher. Normally, the settling of a titanic battle between giants for control of properties brings an end to skyrocketing.

But the stock market, as already said, has not permitted itself to be governed by such a prosaic thing as logic or by experiences of the past.

THAT speculation is not confined to Wall Street is evident. As a matter of fact, wire houses declare that never before have so many individuals throughout the country taken part in stock dealings. The success of those who entered the market months ago has apparently stimulated others to "get into the game." Many fondly imagine that they have found a new, easy, quick safe way to make lots of money.

It may be added that Wall Street banks are not responsible for the inordinate expansion in brokers' loans. The increased lending has come from out-of-town financial institutions and from corporations having large cash surpluses. Inability to employ the money in ordinary business or industrial channels accounts for this development.

What the final upshot of the whole speculative orgy will be remains to be seen. My own old-fashioned opinion is that history is likely to repeat itself.

AGRICULTURAL conditions are better. Grain prices have touched new high levels. Cotton also has had a substantial advance. Cattle prices are high. Business reports from most agricultural states are more cheerful, and banking failures have died down. Demands for political relief are fewer and milder.

THE automobile industry is the star performer of American industries. Few others are smashing activity records—and some that are active enough are not making a corresponding amount of profit. It is very encouraging to note that building contracts let this year top the total for the first four months of last year—a showing that may astonish many. Retail trade is distinctly spotty, due often to unfavorable weather. Spring, as expected, has brought modification of unemployment, although complaints are still heard.

Politics continue to be ignored completely by Wall street.

(Copyright, 1928.)

Pittsburgh Clearing House.

	Exchanges.	Balances.
Today	$27,222,294.97	$13,971,036.67
Week ago	26,058,304.13	12,970,992.31
Year ago	26,502,266.02	17,107,452.46
April, 1928	132,548,744.47	308,615,216.52
March, 1928	167,661,818.07	90,936,712.97
April, 1927	190,883,752.34	542,250,880.23

New York Clearing House.

NEW YORK, April 30.—(INS.)—Clearing house statement: Exchanges, $666,000,000; balances, $127,000,000. Federal Reserve Bank's credit balance, $115,000,000.

LOCAL STOCKS

	Par	Bid.	Ask.
Banks—			
Diamond National	100	455	....
Dollar Savings & Trust	100	350	....
Exchange National	50	....	92
First National of Pgh.	100	345	....
Iron & Glass Dep. Sav.	100	290	....
Keystone National	100	175	....
Merchants nav. & Trust	50	80	90
Peoples Savings & Trust	100	625	....
Pittsburgh Trust	100	440	....
Third National	100	128	....
Miscellaneous—			
Am. Win. Glass Mach.	100	....	91
Am. W. G. Mach. pfd.	100	....	97
Arkansas Natural Gas	10	8	8¼
Armstrong Cork	....	62	65
Blaw-Knox	25	100	101
Carnegie Metals	10	25½	25¾
Consolidated Gas pfd.	50	87½	....
Devonian Oil	10	9¾	10
Dixie Gas & Utilities	....	....	1¼
Houston Gulf Gas	....	....	....
Independent Brewing	50	....	3¾
Independent Brew. pfd.	50	....	20
Lone Star Gas	25	49¾	49¾
Mar. Drug Stores	....	2¾	3¼
Nat. Fireproofing pfd.	50	34½	36½
Penn Public	....	5¾	6¾
Pittsburgh Brewing	50	....	4
Pittsburgh Brewing pfd.	50	....	....
Pittsburgh Plate Glass	100	225	....
Pittsburgh Screw & Bolt	....	37½	....
Pgh. Steel Foundry	....	....	....
Pgh. S. W. H. & T.	100	....	30
Salt Creek Consol. Oil	10	6½	6¾
Standard Sanitary Mfg.	....	34½	36½
Stand. San. Mfg. pfd.	100	128	....
Union Steel Casting	....	....	38
Union Storage	25	42	....
United Engineering	....	46½	....
Waverly Oil "A"	....	50	51
Westinghouse Air Brake	....	50	51
William Zoller	....	....	....
Wilkinson Steel	....	50	57
Worthington Ball "A"	25	25½	....
Worthington Ball "B"	....	10½	....
Bonds—			
Pittsburgh Brewing 6s..	..	96	98

*Ex-dividend.

Sales on the Exchange.

	Shares.	Price.
Carnegie Metals	100 at	25½
	100 at	25½
	100 at	25½

STEADY TO FIRM TONE IN STOCK MARKET HERE

NEW YORK BOND MARKET

NEW YORK, April 30.—(AP)—Transactions in the most active bonds on the New York Stock Exchange today were as follows, 000 omitted in sales column (United States bonds in dollars are thirty-seconds of dollars):

U. S. GOVERNMENT BONDS.

Sales.		High.	Low.	Last.
4	Liberty 3½s 32-47	101 12	101 9	101 9
98	Do 1st 4¼s	102 13	102 10	102 10
11	Do 2d 4¼s	102 5	102 5	102 5
	Do reg	100 5	100 5	100 5
9	Do 4th 4¼s	102 30	102 26	102 28
5	Do reg	102 26	102 26	102 26
	Treas 4½s '47-52	117	117	117
7	Do new	114 30	114 30	114 30
	Do 4s '44-54	110 7	110 7	110 7
207	Do 3½s '43-47	102 10	102 7	102 10

CORPORATION BONDS.

Sales.		High.	Low.	Last.
5	Ajax Rub gold 8s	107	107	107
16	Allis Chal 6s '37	101	101	101
3	Am Ag Ch 7s	104½	104½	104½
14	Am Chain of Stores 6s	103	103	103
1	Am I & Fdy 6s	101½	101½	101½
	Am Smelting 6s	102¾	102¾	102¾
1	Do 5s	102	102	102
1	Am Sugar Refg 6s	104	104	104
3	Am Tel & Tel 5s	102	102	102
	Do coll 5s '46	104	104	104
2	Do of 5s '60	103	103	103
1	Do coll tr	102½	102½	102½
	Am Type F 6s '40	103	103	103
1	Am W W & E 6s	105	105	105
	Do	105	105	105
	Am W Paper 6s '47	88½	88½	88½
17	Anaconda C 7s '38	125½	125½	125½
14	Do 6s '53	105½	105½	105½
532	Ander C M 7s '43	130½	130½	130½
90	Ang N 7s	103½	103½	103½
4	Ann Arbor 4s '95	81½	81½	81½
11	Armour Del 5½s	93½	93½	93½
	Do first 4½s	97	97	97
1	A T & S F gen 4s	97	97	97
	Do cvt 4s '60	122½	122½	122½
	Do adj 4s	97	97	97
	Do cvt 4s '60	122½	122½	122½
	Do 1st 4s	97	97	97
	Do reg	97	97	97
	Do D 2000	97	97	97
	Do cvt 4½s	107	107	107
	Do cvt 4s	107	107	107
	Do E	97	97	97
	Do PLE&AWV	96	96	96
	Do 4s gen	97	97	97
	Do 4s TSC dv	88	88	88
201	Batopilas 6s war	105	105	105
	Do 6s new	105	105	105
	Bkln Manh Transit 4s	90	90	90
	BRT 1stRef 5s B	100	100	100
	Do 5s C '68	100	100	100
15	Bklyn Edison 5s	100½	100½	100½
	Bklyn Qns Co & S 5s	100	100	100
5	Bklyn Union Gas 5s	100½	100½	100½
	Bklyn Un El 5s	99	99	99
	Bklyn Un G cn 5½s	105	105	105
	B & O 4½s '60	93½	93½	93½
	Do 1st 5s	107½	107½	107½
	Do 1st 4s	97½	97½	97½
	Do reg 4s	97½	97½	97½
	Do 1st M 4½s	97½	97½	97½
	Do 1st M 4s	97½	97½	97½
	Do 1st Pgsc 4½s A	97½	97½	97½
	Do 1st Pgsc 4s A	97½	97½	97½
	Do cvt 4½s	97½	97½	97½
	Do cvt 4s	97½	97½	97½
	Do D	97½	97½	97½
	Do P L E&A&WV	97½	97½	97½
	Do 4s gen	97½	97½	97½
	Do 4s TSC dv	97½	97½	97½
201	Barnsdall 6s war	105	105	105
	Do 6s new	105	105	105
	Beth Steel 7s	105	105	105
	BTP 1stRef 5s B	100	100	100
	Do 5s C '68	100	100	100
	Bkln Edison 5s	100½	100½	100½
	Bkln Qns Co & S 5s	100	100	100
	Bkln Union Gas 5s	100½	100½	100½
	Bkln Un El 5s	99	99	99
	Bkln Un G cn 5½s	105	105	105
	B & O 4½s '60	93½	93½	93½
	Do 1st 5s	107½	107½	107½
	Do 1st 4s	97½	97½	97½
	Do reg 4s	97½	97½	97½
	Do 1st M 4½s	97½	97½	97½
	Do 1st M 4s	97½	97½	97½
	Do 1st Pgsc 4½s A	97½	97½	97½
	Do 1st Pgsc 4s A	97½	97½	97½
	Do cvt 4½s	97½	97½	97½
	Do cvt 4s	97½	97½	97½
	Do D	97½	97½	97½
	Do P L E&A&WV	97½	97½	97½
	Do 4s gen	97½	97½	97½
	Do 4s TSC dv	97½	97½	97½
201	Barnsdall 6s war	105	105	105
	Do 6s new	105	105	105
	Beth Steel 7s	105	105	105
	Bkln Manh Transit 4s	90	90	90
	BRT 1stRef 5s B	100	100	100
	Do 5s C '68	100	100	100
15	Bklyn Edison 5s	100½	100½	100½
	Bklyn Qns Co & S 5s	100	100	100
5	Bklyn Union Gas 5s	100½	100½	100½
	Bklyn Un El 5s	99	99	99
	Bklyn Un G cn 5½s	105	105	105
	B & O 4½s '60	93½	93½	93½
	Do 1st 5s	107½	107½	107½
	Do 1st 4s	97½	97½	97½
	Do reg 4s	97½	97½	97½
	Do 1st M 4½s	97½	97½	97½
	Do 1st M 4s	97½	97½	97½
	Do 1st Pgsc 4½s A	97½	97½	97½
	Do 1st Pgsc 4s A	97½	97½	97½
	Do cvt 4½s	97½	97½	97½
	Do cvt 4s	97½	97½	97½
	Do D	97½	97½	97½
	Do P L E&A&WV	97½	97½	97½
	Do 4s gen	97½	97½	97½
	Do 4s TSC dv	97½	97½	97½

Sales.		High.	Low.	Last.
20	Don&Rio Gr con 4s	93½	93½	93½
50	Dom Tr Wrn 4s 38	90½	90½	90½
1	Duq Ltg Ltd 6s B	101½	101½	101½
2	East Kodak 6s 32	105	105	105
	Do rfg 5s 40	105	105	105
2	Dodge Bros 6s 40	105½	105½	105½
	Don Sil rfg 7s	96½	96½	96½
1	Du Pont 4½s A	107	107	107
2	El Chic Sur 7s	102½	102½	102½
4	El Tex Ydst con 5s	110½	110½	110½
5	Elkh Ct Cor 6s	100	100	100
50	F ff & imp 5s '67	98	97	98
	Do 1st con 4s	88	88	88
1	Do cvt 4s A	88½	88½	88½
	Do cvt 4s	88½	88½	88½
	Do reg	88½	88½	88½
1	Fla e Cst 1st 5s '74	101	101	101
	Gas&Elec 2nd 5s	100½	100½	100½
140	Gen Asph 6s 39	113½	113½	113½
16	Gen Ind Alco 6s '37	101½	101½	101½
	Goodrich B F 6½s	107½	107½	107½
1	Gt Nor & H 5s '52	103	103	103
	Gouth Sils Rwy 6s	103	103	103
60	Gould Coup 6s '40	80	80	80
	Gr Cn 7s Ry Can 7s	113½	113½	113½
	Do 6s	108	108	108
11	Gt Nor Ry S A	114½	114½	114½
	Do 5½s B	114½	114½	114½
6	Gil Sts 2d 5½s '42	100	100	100
	Hav Elec 5½s	94	94	94
	Hock V 1st cn 4½s	100½	100½	100½
	Hoe & Co 6½s A	100	100	100
	Do 6½s B	100	100	100
	Do 6½s C	100	100	100
16	Hudson Coal 5s '62	99	99	99
	Hud & M 1st 5s A	100½	100½	100½
	Do adj 5s	96	96	96
	Do 1st 5s C	100½	100½	100½
20	Hum Oil & R 5½s	102½	102½	102½
	Do 6s	107	107	107
	Illinois Cent 4s	90½	90½	90½
	Do 4½s	97½	97½	97½
	Do 4s	90½	90½	90½
	Do 1st 4s	90½	90½	90½
	Ill Steel deb 4½s	97½	97½	97½
1	Ind Lamerton 6s 41	100½	100½	100½
	Indiana Steel 5s	103	103	103
	Inspir Cop 6½s	103	103	103
	Interboro R T 7s	101	101	101
	Do 1st 5s	101	101	101
	Do rfg 5s	101	101	101
	Do rfg 5s	101	101	101
	Do rfg 5s	101	101	101
	Int Agr cnv 6s	101	101	101
	Int Hydro Elec	93	93	93
	Int Mer Mar 6½s	100	100	100
	Int M M of 6s	100	100	100
	Int Paper 6½s A	105	105	105
	Do 5s B	105	105	105
	Do cvt 6½s	105	105	105
	Do cvt 5s	105	105	105
	Do D	105	105	105
	Do PLE&AWV	105	105	105
	Do 4s gen	105	105	105
	Do 4s TSC dv	105	105	105
	Iowa Cent 1s 38	105	105	105
	Do 6½s 38	105	105	105
	Do 5s 38	105	105	105
	Do 1st 4s	105	105	105
	Do 1st 4s	105	105	105
	Do 1st 4s

DIED

ABEL—On Saturday morning, April 28, 1928, at 11 o'clock, FERDINAND A. ABEL, in his 77th year. Funeral from the home of his nephew, Charles A. Kinnard, 49 South Harrison avenue, Bellevue, on Tuesday morning at 8:15 o'clock. Solemn high requiem mass at Holy Trinity Church, Center avenue, at 9 o'clock.

ARMOR—At her residence, 211 Ninth avenue, McKeesport, on Sunday, April 29, 1928, at 2:40 P. M., SARA ELIZABETH ARMOR, wife of Robert L. Armor, in her 61st year. Funeral services at her late residence, on Wednesday, at 2:30 p. m. Interment in Versailles cemetery.

BEAUMONT—On Sunday, April 29, 1928, at 1:30 p. m., JOSEPH H. BEAUMONT, husband of Mary Wolf Beaumont. Funeral from his late home, Scrubgrass road, Scott township. Notice of time later.

EMERY—On Monday, April 30, 1928, at 12:15 a. m., CAROLINE KELBACH, wife of David Emery, Jr. Funeral from her late residence, 1349 Beechwood boulevard. Notice of time later.

GARTLEY—At Glendale, Cal., on Sunday, April 29, 1928, at 6:30 p. m., FRANCIS RAYMOND GARTLEY, husband of Blanche Hesterbrook Gartley and son of David L. Gartley, Sr., aged 55 years, formerly of Crafton, Pa. Interment in Glendale, Cal.

GREGG—On Friday, April 27, 1928, at 6 p. m., ROBERT J. GREGG, husband of Sarah Gregg, in his 74th year. Funeral services on Tuesday, May 1, from residence at 2:30 p. m., at California, Pa.

GROGAN—At Verona, Pa., on Saturday, April 28, 1928, THOMAS J. GROGAN, in his 80th year. Funeral from his late residence, 522 South avenue, Tuesday morning at 9:30 o'clock. Solemn requiem mass at St. Joseph's R. C. Church, Verona, at 10 o'clock. Friends kindly invited to attend. Interment in St. Joseph's Cemetery.

HALLY—On Saturday, April 28, 1928, at St. Bernard Hospital, Chicago, Ill., JEAN HALLY, aged 42 years. Funeral from the residence of Mrs. Burton, 504 Sedgwick avenue, Wednesday morning, May 2, at 8:15 a. m. Requiem high mass at St. Peter's Church at 9:45 o'clock. Friends are invited.

KELLER—On Saturday, April 28, 1928, at 12:10 a. m., MATHILDA, wife of Julius Keller (nee Heil), aged 67 years. Funeral from her late residence, 1 Rostock st., on Tuesday, May 1, at 8:30 a. m. Requiem mass at St. Boniface Church, East st., at 9 o'clock. Friends and members of Christian Mothers, Holy Rosary, sacred Heart and Poor Souls' sodalities are respectfully invited to attend.

KUKURIN—On Saturday, April 28, 1928, at 7:30 p. m., CHARLEY KUKURIN, in his 42d year, husband of Mary Tich Kukurin. Funeral from his late residence, 142 Broadway, Pittsburgh, on Monday, May 2, at 8:30 a. m. (daylight saving time). Requiem high mass at St. Aloysius Church at 9 a. m. Interment in St. Joseph's Cemetery, East McKeesport, Pa.

LAURIN—On Saturday, April 28, 1928, at 4:45 p. m., ESTHER FAHQUHAR LAURIN (nee Rhodes), beloved wife of William H. Laurin, in her 51st year. Funeral from the residence of her son, William W. Laurin, 101 Pereira street, Maxwood. Funeral services at the equitable Hill Christian Church, on Tuesday, May 1, at 2:30 p. m. Friends of the family are respectfully invited to attend.

MARTIN—At St. Francis Hospital, on Monday, April 30, 1928, at 10:15 a. m., PHILIP GEORGE MARTIN, husband of Eleanor Meixner Martin, in his 37th year. Funeral from his late home, 4438 Midgate, near Friendship avenue. Notice of time later.

MILLAR—On Saturday, April 28, 1928, at 3:30 a. m., HARRY C. MILLAR, husband of Jessie Frederick Millar. Funeral services at the family residence, 2024 Monroe street, Brunsville, on Tuesday, May 1, at 2 p. m. Friends invited.

MOON—On Saturday, April 28, 1928, at 8:35 a. m., JOSEPH MOON, beloved husband of Sarah Whiteside Moon. Funeral from the family home, 226 Taylor street, N. Side, on Monday, May 1, at 2:30 p. m. Friends of the family and members of Ben Hur Lodge, K. of M., and members of Fraternal Order of Police are invited to attend.

M'HALE—Suddenly, on Thursday, April 27, 1928, at 11 a. m., JOSEPH P. M'HALE, beloved husband of Mary M'Hale. Funeral from the residence of his sister, Mrs. John B. Bert, 733 Anaheim street, on Tuesday morning. High mass of requiem at St. Richard's Church, at 9 o'clock. Friends invited.

M'KINNEY—On Saturday evening, April 28, 1928, at 5:20 o'clock, EMMA LOYD, wife of William C. M'Kinney, at her residence, 6234 Forbes street, Squirrel Hill, Tuesday afternoon at 3 o'clock. Interment private.

PALMER—On Monday, April 30, 1928, at 4:25 a. m., HANNAH LONG PALMER, aged 84 years, widow of Isaac Palmer, at the residence of her son, Rocco W. Long, 326 Ramsey street, Wilkinsburg, Tuesday, at 8 p. m. Interment Wednesday at Monessen, Pa.

PRUDGEON—LOUISE SHEPARD PRUDGEON, the beloved wife of Rev. C. H. Prudgeon, fell asleep in Jesus Sunday morning, 12:40. Funeral services at the Church, Tuesday, May 1 at 8 p. m. Interment at the Hills and Heights, Wednesday morning.

RATTIGAN—On Saturday, April 28, 1928, at 3:30 a. m., THOMAS RATTIGAN, husband of Margaret Redmond and father of Margaret M. Rattigan. Funeral from his residence, 6629 Shetland avenue, East End, on Wednesday morning at 8:30 o'clock. Requiem high mass at St. Rose of Rosary Church at 10 o'clock. Friends invited. (Altoona, Pa., papers please copy.)

REED—On Saturday, April 28, 1928, at 9 p. m., HAZEL MAY KEARNS REED, beloved wife of Russell W. Reed. Funeral services at her late residence, 205 South Evaline street, East End, on Tuesday, May 1st, at 2:30 p. m. Friends are invited.

SNYDER—On Sunday, April 29, 1928, at 4:20 p. m., Mrs. ELIZABETH SNYDER (nee Kressley), aged 77 years, beloved mother of Mrs. Catherine Hearst. Funeral from her late home, 118 Twenty-first street, Sharesburg, Pa., Tuesday, May 1, at 8:30 a. m. Requiem mass at St. Joseph's Church, Sharesburg, at 9 a. m. Friends of the family are invited. Interment at Washington, Pa., later. (Washington, Pa., papers please copy.)

STANTON—In New York City, JEAN OLIVER STANTON, widow of Robert Brewster Stanton, formerly of Sewickley, Pa.

STEELE—On Saturday morning, at 10:15, 1928, MARGARET J. STEELE, widow of John M. Steele, at the home of her daughter, Mrs. Alfred J. Fueller, 34 South Harrison avenue, Bellevue. Services at the family residence, 2024 Monroe street, Brunsville, on Tuesday, May 1, at 2 p. m. Friends invited.

WRIGHT—On Monday, April 30, 1928, at 3:10 a. m., NEVADA OHLIGER WRIGHT, wife of Archie Wright and daughter of August and Katherine Miller Ohliger. Funeral services at her late residence, 1 Rockhill Village, on Wednesday, May 2, at 2:30 p. m. Friends of the family and members of Ben Hur Lodge, K. of M., and members of Fraternal Order of Police are invited to attend.

WHALE—Suddenly, on Thursday, April 27, 1928, at 11 a. m., JOSEPH P. WHALE, husband of Rachel M. Whale. Funeral from the residence of his sister, Mrs. John B. Bert, 733 Anaheim street, on Tuesday morning. High mass of requiem at St. Richard's Church, at 9 o'clock. Friends invited.

YELLIG—On Saturday, April 28, 1928, at 4:25 p. m., STEPHEN J. YELLIG, beloved husband of Ellen Yellig and son of Elizabeth Yellig, in his 49th year. Funeral from family home, 2134 Carson street, third floor, on Tuesday, at 8:30 a. m. Requiem mass at St. Peter's Church, at 9 a. m. Friends invited.

NOTICE

Pride of Schenley Park Council No. 66, will meet at Second avenue and Longworth street to conduct services for our late sister, Esther Larkin, Monday, April 30, at 8:30 p. m.
By order of the Councilor,
CLARA SPRINGER.

CEMETERY MEMORIALS.
(Made in Pittsburgh.)
Eckels Granite and Marble Co.
Fisk 1981—4618 Penn ave.

FLORISTS.

SPECIAL—Tulips, $1.00 dozen. Dave Hill Floral Co., Fifth, near Wood. At. 2672.

BEE our shrubs; best stock, lowest prices. Gallaher, 221 Diamond st.

Lost and Found 1

$200.00 REWARD for return of or for information leading to recovery of bracelet watch containing 140 diamonds and 99 sapphires, initialed HRF; lost April 13, 1928. Communicate with G. F. Farrier Co., 1105 Standard Life Bldg., Pittsburgh, Pa. Court 1238.

LOST—Package found in brown paper on 73 car leaving city at 8 a. m., April 26. Reward. 5019 Hampton st., East End, or 811-12, 230 Fifth ave. "Bloomquist" written on wrapper.

LOST—On Frankstown, 88 car, outbound from Penn and Negley, 2:30 p. m. Sat., reward for brief case with books. Valuable to owner. Reward. Call Highland 7219-J.

LOST—Scotch terrier, small, shaggy, grey-ish black, plaid collar, name "Beardie." License number 3893, 1041 South Negley ave., Mayflower 6696. Reward.

LOST—Balloon tire, size 32x4½, between 2 and 3 p. m. Friday. Reward. Hazel 5239-R.

FOUND ON STREET CARS.
THURSDAY, April 26.
Purse, route 75.
Compact, route 75.
Glasses, route 76.
Purse, route 3.
Pin, route 19.
Compact, route 14.
Purse, route 25.
Weekly pass, route 85.
FRIDAY, April 27.
Money, route 79.
Rosary, route 61.
Purse, route 64.
Information concerning these articles may be had by calling Pittsburgh Railways Co., Lost Dept., Grant 7400. Ask for Extension 148.

RESTAURANTS & Tea Rooms

ATLAS Restaurant, 424 Penn ave.—A place for the whole family. German cooking.

BRODY'S Restaurant, 1321 Fifth ave.—Home cooking, courtesy and best service.

CAPLAN'S Restaurant, 1220 Fifth ave. Excellent service; no waiting, reasonable prices.

COURT Restaurant, 411 Grant st. Chicken dinner Tue. 5 to 9. Give us a trial.

DELMONICO RESTAURANT, 626 Wylie ave.—An endless variety of good food.

DIAMOND CAFE, special business men's lunch, 50c. 23 Graeme st.

FRAAS Bros. Restaurant, 435 Liberty ave. —Best food, served properly. Inn, 21 floor.

GAMBARANA BRO. REST., 326 Diamond st.; Italian cuisine; dancing. At. 0142.

HARTMAN House Restaurant, new management, try our noon lunch. 28 Diamond sq.

IN OAKLAND it's the Rialto Lunch. 3706 Forbes; home cooking any hour.

KLEMAN'S INN—Fine cuisine. Mgr. Actual Keiser; dinner, dancing. Hiland 7688.

LET'S meet and eat at Kramer's. Sun. din. 11-9; week days 10 midnight. 23 Graeme.

PARIS INN, 310 Fifth ave.—Chinese and American cooking; music. Atlantic 1525.

PITT Diners, Galveston & South; First av. & Ferry; 12 Tunnel st.; serv., pa. prices.

Male Help Wanted 2

AUTOMOBILE salesman wanted; must have experience and good references; out of city. B 237, Sun-Telegraph.

COAL MINERS

White, Colored, Family Men,

For Pennsylvania, West Virginia and Ohio; mines working every day, 6 ft. coal; open lights; labor trouble. Hanna Employment & Comm. Co., 445 Second ave.

COLLECTOR—Experienced, for monthly magazine accounts, also to furnish letter-heads and envelopes; salary and expenses. Must know city and suburbs. Apply 606 Wabash Bldg., 419 Liberty ave.

EXPERIENCED farm hand, steady work; take Harmony car; stop North Ivory. Peter Schramm.

GENUINE OPPORTUNITY

For a man of integrity, 30-50, living in Pittsburgh, who has a clean cut, ambitious and carefully looking about to better his position permanently; connection open with an old established, substantial institution; not stocks, bonds, insurance, advertising or specialties; large earnings possible for right man on generous commission basis; excellent possibilities for managerial position in our expansion program; give photo. Write T 186, Sun-Telegraph.

GOOD automobile salesman, Call Franklin 3200, Mr. Denlinger.

Large Chain Store Corp.

Requires several high grade men, who can qualify for store manager in Pittsburgh and Western Pennsylvania territory. See Mr. Mann, 4060 Jenkins Arcade, 9 a. m., or 3 p. m., no other time.

MAN WANTED with closed car, at once. See Mr. Denner, 427 Liberty ave.

MEN—CATHOLIC DESTROYS OF VICE—CONNECTION with a large organization on a pleasant out-door proposition; should be outsider $25 to start. Permanent position and a good future. Call 9-10:30 a. m., 209 Keystone Bldg., 324 Fourth ave.

MEN (3) for permanent work, no experience necessary. 2 weeks' trial with $20 guaranteed, more when experienced. Apply 521 Bessemer Bldg.

MEN qualified, teach math.; high school, Natl. Teachers' Agency, 1215 Plaza bldg.

HOTELMAN and wife; man, manager; wife, housekeeper; 100-room hotel experienced. Write B 189, Sun-Tele.

SALES ENGINEER wanted to handle sales in restricted territory of Dist. of Pitts.; control parts such as Commutators, Brush Holders, Contact Fingers, etc., also Line Material for electric railways. Familiarity with design of D. C. motors essential. Reply, giving details of both technical and selling experience, education, references and present earnings. Apply Ecorsa Copper Products Corporation, North East, Pa.

WANTED—Die-sinkers, first-class, experienced on small work; steady employment; good working conditions; good wages and bonus. Eureka Copper Products Corporation, North East, Pa.

WANTED—Two or three sub. constables, with commissions, for special work in a large corporation. Write C 192, Sun-Telegraph.

WANTED—Man with closed car at once. See Mr. Denner, 427 Liberty ave.

YOUNG MEN

Apply to radio operators for interview regards radio operating training. Radio Corporation of Penna., 331 Fourth ave.

Male Help Special 3

MEN—NOT—EMPLOYED

Your opportunity to make as high as $50.00 a week; no canvassing, to selling; the man we want is ready to start at once, willing to work. Call 9 a. m. Monday, 204 Lyceum Bldg.

MONEY for you at home, men and women can earn $15 to $25 a week in spare time writing showcards; no canvassing or soliciting; we instruct you and supply you with work. Write today. The Menhenitt Company, Limited, 64 Dominion Bldg., Toronto, Can.

YOUNG MEN (21) to assist manager taking orders; can earn $25 week; easy work, short hours. Apply 630 Wabash Bldg.

Female Help Wanted 4

COLORED woman wishes work by day, laundry or cleaning. Fairfax 2731.

EXPERIENCED white maid wanted; family of 2. General housework and cooking. No washing. Phone Hazel 6477.

EXPERIENCED white girl for general housework, good wages. Mayflower 0851.

LEARN PERMANENT WAVING.
Course free with machine; payments as low as $12.00 per month.
McGEEHAN BEAUTICIANS,
305 7th ave., cor. Smithfield. Grant 7861.

WANTED—Colored girls, experienced in operating Fowler machines. Apply Keystone Shoe Factory, 70 Fullerton st. Atlantic 9334.

WANTED—Girl to help with housework in home with small children. Call Linden 4071-W.

WHITE girl for general housework; no washing; references. Phone Hazel 7155.

WOMEN UNDER 25

Apply T. & T. P. department for automatic telegraph training. Room 704, 331 Fourth ave.

YOUNG LADIES

CATHOLIC, for local sales force; exceptionally pleasant work; experience unnecessary. Call 9-10:30 a. m., 209 Keystone Bldg., 324 Fourth ave.

12-WEEK BUSINESS COURSES
Complete stenographic course, $55. Private secretary course, $65. Start now. School all summer.
ROYAL COLLEGE, 336 FOURTH AVE.

Female Help Special 5

MONEY FOR YOU AT HOME—Girls and women can earn $15 to $25 a week in spare time writing showcards; no canvassing or soliciting; we instruct you and supply you with work; write today. The Menhenitt Company, Limited, 64 Dominion Bldg., Toronto, Canada.

WANTED—Tryouts for pleasant work; good pay; send stamp for particulars. H. C. Snedeker, Box 337, Marshall, Ill.

Situations Wanted, Male 6

ARTIST desires position or private work, first-class; educated in Europe. Write W 195, Sun-Telegraph.

HOUSECLEANING—All kinds. Sanitas wallpaper especially reasonable. The man who knows now; reference. Mayflower 6160.

WALL PAPER CLEANING.

$2 room; house cleaning in all its branches; experienced colored men and women. Phone Atlantic 2787, Imperial.

MECHANIC wishes to have a position as chauffeur in private family. Hiland 1067-J.

MOVING helpers, colored carpet beaters, wall washers, paint cleaners, whitewashers, odd job men. Phone Atlantic 2787, Imperial.

MOVING HELPERS.

Colored men. Phone Atlantic 2787, Imperial.

Lost and Found 1

LOST—Three $20 bills on Fifth, Smithfield st., or car 93; reward. Lafayette 5196-W.

LOST—Shell rimmed glasses, car 48 or 42; reward. Lafayette 4179-W.

STOLEN—Star 6 coupe. License 97179, Engine No. 174520. Reward. Call Bridgeville 4008, Ring 22 or notify Box 88, Cecil, Pa.

5 5
COLE SERVICE
GOOD WILL STORES
FIVE CENT CASH CERTIFICATE
Thousands of Dollars to be Distributed—Get Your Share
One Certificate will be accepted at 5c Cash on each Dollars Purchase at Cole Service Good Will Stores. Look for the Good Will Store Signs in the windows. Watch this Newspaper for the completed list of Good Will Stores everywhere. Everything you buy can be had in these stores. These Certificates will help you save. Use Your Certificates.
Cole Service Bureau, Inc., will publish One Certificate in this paper every day.
Cole Service Bureau
Registered U. S. Patent Office 1158—Patents Pending
5 5

Situations Wanted, Female 7

COLLEGE WOMAN with teaching and business experience would like tutoring, companion, or clerical position for the summer. Write Margaret Egan, 3001 Broadway, New York City.

COLORED GIRL wants work as cook, chambermaid or general housework; references. Montrose 0710.

DAY workers, colored laundresses, men and women cleaners, house girls, cooks, maids, man and wife, chef, dish washers. Phone Atlantic 2787, Imperial.

EXPERIENCED laundress wants washing to take home; ladies or gentlemen. Call Atlantic 7972.

LADY wishes work by the day, laundry work or cleaning. Hiland 8515-J.

PRACTICAL nurse will care for invalid or others; references; go home night; reasonable. Fairfax 8703.

STENOGRAPHER and general office worker desires change of positions; 2 years' experience and reference given. Write N 235, Sun-Telegraph.

WORK by week, bachelor apartment or laundry, by reliable colored woman. Mayflower 3068.

YOUNG colored maid would like part time place, morning or evening. May 4653.

YOUNG colored woman wishes day work. Grant 9366.

Wanted—Agents 8

AGENTS wanted in every community to sell car owners wonderful new automobile necessity; no competition; big profits. A. C. Gayton Co., Providence, R. I.

AGENTS—Men and women, part or full time; reliable summer necessity. Big profit. T 30, Sun-Telegraph.

Male & Female Help Wtd. 9

NOSSOKOFF'S Beauty Culture—Barber School, 1202-04 Penn ave. Grant 7771. $6.00 Nestle Permanent Wave to experts.

Sale Business Opportun's 54

Capital Requirements—Small Stock Issues,

New York-Philadelphia brokerage firm desires story of bond issue from $25,000 to $500,000 of established companies, or consider new venture of merit from responsible parties. Forward full particulars by mail only to M. W. Hitchie, 234 Drexel Bldg., Philadelphia, Pa.

CONFECTIONERY store, new fountain, refrigerating system, 5 living rooms, near school, rent reasonable. Walnut 0349.

CONFECTIONERY & ice cream parlor, good loc. 2807 Brownsville Rd., Brentwood.

DISTRIBUTOR.

A patented, profit-making machine has been perfected, after several years of development, and is now ready for the market. It is readily saleable to restaurants, drug stores, soft drink and candy stands, concessionaires, etc., etc. It sells at $600 and provides an unusual margin for the Distributor and his salesmen.

We are seeking a high-type individual or firm in Pittsburgh to act as exclusive Distributor for a large territory in Pennsylvania, Ohio and West Virginia. Working capital of $10,000 will be ample. The right man should make a net profit of $25,000 to $50,000 the first year.

Personal interview will be arranged for applicants possessing the necessary qualifications. Write
THE MAGIC CORPORATION OF AMERICA,
Reading, Penna.

FOR SALE—A line of 300 vending machines; machines installed; doing fine, but have good reason for selling. Mont. 9648.

MUST SACRIFICE Toto Restaurant; excellent location; must be seen to be appreciated; reasonable price. 219 Lafayette ave.

POOLROOM with 2 tables, good location for barber; cheap. Coraopolis 432 R-33.

WAFFLE shop and restaurant; 4 years established; best location. For information Lehigh 4884.

Wanted—Business 11

$4—9x12 RUGS—$4

Cleaned and scoured, all work satisfactory. Old Reliable Carpet Cleaning Co., Cedar 0791-R.

PLUMBING

Complete bathrooms installed, including toilet, bath tub and lavatory; total $200. Call evenings or Sundays. Lehigh 2269-J.

HAIR and cotton mattresses renovated, rebuilt; beautiful comforts, feather mattresses made from feather beds; half price this week. 1001 Western ave. Fairfax 1467.

PAINTING

Exterior and interior. Call Hiland 1971-J.

ROOFING, weather stripping, painting, shingle re-siding on easy terms; estimates free. Montrose 1163.

FREE ESTIMATES—CONTRACTING, New work—Alterations—Repairs—Roofing. LINDEN 5495-J.

WEATHERSTRIPPING — Get your fly screens now, either wood or metal; easy payments. Cedar 7216.

PAINTING exterior and interior; paper hanging. Lehigh 0452-J.

Plastering and chimney pointing; work guaranteed. Linden 4125-W.

WE are wiring 5 rooms with brown and gold fixtures for $75. Hemlock 1766-J.

TOBACCO reasonable, also wholesale. Beechnut Stogie Co., 245 Third st.

BRICK, cement, plastering and excavating. Call after 6. Fairfax 9019.

Transfer, Storage 67

M'FARLAND STORAGE

DISTRIBUTORS OF ALL COMMODITIES. YOUNGSTOWN, NILES AND WARREN DAILY.
Statewith at and P. R. R. siding.
PHONE GRANT 3524-5947.

MOVING-STORAGE. PIANO HOISTING ANY PLACE IN THE CITY. OTTERMAN TRANSFER CO., FRANKLIN 7214.

Landscape Gardeners 87

MAPLE TREES, $4.50 & $6; barberry, 25c; spirea, 60c; weigelia, $1; plane trees, $2.75 and $6; juniper, $6.50; magnolia grandiflora, $3.50; honeysuckle vines, 35c; hybrid Rhododendrons, $10 and $12; willow trees, $3.50; weeping birch, $5; new lawn, old lawns renovated, soil, cow manure; weeping mulberry trees, $4. Call evenings between 5 and 7 only. Frank C. Hotopp, landscape gardener, 330 Bayne ave., Bellevue. Linden 0743.

ELWOOD NURSERY

For low price on landscape construction and all landscape supplies, trees, shrubbery and foliage plants. Hiland 3527.

Business Opportunities 13

WE want theaters, or sites suitable for theaters in or near Pittsburgh; must be good. Write D 189, Pgh, Sun-Tele.

MENTION THE SUN-TELEGRAPH WHEN ANSWERING ADVERTISEMENTS

Wanted—Rooms, Board 15

WANTED—One modern unfurnished room or room with kitchenette; garage; convenient to railroad; by single man at once; refined connection only. Write W-118 Collins ave.

MENTION THE SUN-TELEGRAPH WHEN ANSWERING ADVERTISEMENTS

Wanted—Boarders 16

ROOM, board, laundry mending, home privileges, $12 weekly. Carrick 1771-J.

MENTION THE SUN-TELEGRAPH WHEN ANSWERING ADVERTISEMENTS.

Wanted—Real Estate 18

SITES FOR GASOLINE SERVICE STATION

WILL PURCHASE OR LEASE FOR LONG TERM. WRITE E 189, PGH. SUN-TELE.

Let Unfurnished Rooms 22

BRIGHTON RD. DIST. — 3 rooms, 2d floor, $35; adults. Fairfax 8803.

4 ROOMS, use of bath; 817 Flemington st., Greenfield. Reasonable.

FRANKSTOWN, 6720—Two 2d fl. rooms, sink, heat, light, etc., $30. Montrose 7493.

HOMEWOOD, 7030 Hermitage—3 lovely rooms, all conveniences; immediate possession. Hiland 7434-J.

HOMEWOOD, 7311 Upland St.—3 rms., use bath, laundry, el. washer, $40. Franklin 8782-R.

LEHIGH AVE., 364, E. E.—Three rooms, alcove, 2d floor; sink in kitchen; adults.

LEHIGH AVE., 351—2 rms., and kitchenette, sink, steam heat. Hiland 4244-R.

N. ST. CLAIR ST., 311, E. E.—Two large rooms, 2nd floor, sink, use laundry, light, heat, $30.

MONTCLAIR ST., 670—2 or 3 rooms, all conveniences. Hazel 0195-J.

MT. WASHINGTON—3 rms., 2nd floor, $41, including light, heat. Lafayette 1073-M.

PERRYSVILLE AVE., district—3 large rooms, adults; bath, 2413 Osgood st. Fairfax 1628.

PORTLAND ST., 910—Two large rooms, newly papered and painted. Mont. 3070.

SHERADEN—Moyer st., 1022—3 rooms, 2nd floor; conveniences; adults. Federal 1759-J.

SQUIRREL HILL, 4127 WINDSOR ST.—TWO OR 3 ROOMS, HAZEL 2916-M.

WEBSTER AVE., 1847—3 rooms, 2d floor, bath, near downtown. Grant 1617-J.

WKRG.—570 Montview place, off Rebecca st., 2 unfur. rms., use bath; gas, elec., laundry. Franklin 2064-J.

WILKINSBURG, Ella st., 478—3 rooms, all conveniences. Franklin 8202-J.

MENTION THE SUN-TELEGRAPH WHEN ANSWERING ADVERTISEMENTS.

Let Furnished Rooms 21

A HIGH-GRADE HOME has large beautifully furnished front room, private bath, garage; excellent location. 270 S. Negley.

ACORN HOTEL, 114 Fourth ave.; clean rooms, $1.00 night. Court 8202.

356 AMBER st., corner Baum boulevard. Desirable furnished rooms for businessmen or couples. Montrose 2349.

AT BAUM BLVD., 5506—Very desirable furnished rooms; convenient location; 1 block to cars. Montrose 4311.

AT Baum blvd., 5520—Attractive room, gentleman or couple; convenient location. Montrose 0482.

AT N. CRAIG ST., 344—Single or double room for gentlemen. May, 4162.

AT 420 Denniston ave., E. E.—Very attr. large room for 1 or 2 men. MO. 0472.

AT S. ATLANTIC AVE., 456—Nicely furn. room, 2nd fl., reasonable. Montrose 4564.

AT S. NEGLEY, 120, E. E.—Nicely furn. room for 1 or 2, reasonable. Mont. 7512.

BAUM BLVD., 4723—Modern sleeping room for businessman. Mayflower 3286.

BAYARD ST., 4716—25 minutes to town; beautiful room, private bath; hotel service. References. Two persons. Mayflower 3468.

BEECHVIEW—Room for gentleman, sep. to cars, 15 min. city. Lehigh 0564-W.

BROOKLINE, Woodbourne Ave., 1535—3 large rooms for light hskpg.; use of bath, laundry; garage if desired, $35. Call evenings Lehigh 2622-R.

BROOKLINE, Edgebrook ave., 2130—5 rms., conven.; woman employed. Lehigh 4814-J.

DORMONT—Bedroom and sun parlor, private entrance, semi-private bath, business man with car of 2 men. Lehigh 3059-R.

EXCELSIOR ST., 755—Rm. for gentleman, $5 week. Call after 5 p. m. Lafayette 0403-R.

FURNISHED room next bath, priv family, nr. Hazelwood ave. Hazel 4045-R.

HOUVELER ST., 6102, E. E.—Lovely front rm., next bath, hskpg. if desired. Hiland 3256-R.

DESIRABLE rooms, single or ensuite, No. 1, Library Pl. Apts., S. Fairfax 8066.

ELLSWORTH AVE., 5220—Well furnished rooms; near Shadyside Station; garage. Mayflower 3124.

FRANKSTOWN AVE.—Front room, near bath, no other roomers; reasonable. Montrose 9269.

Gentlemen— 1 or 2, Marquerite st., adults; Gentiles. Hiland 1656-J.

LADY—I have a beautiful front room, next to bath and phone; reasonable. Hi. 4874.

LOTHROP ST., 201, Oakland—Furnished room with good board. May. 9456.

NICELY furnished room, strictly private bath, steam heat; nr. cars, station; next door to Rittenhouse Hotel. Highland apts., 128½ N. Highland ave. Hiland 8996.

N. ST. CLAIR ST., 311, E. E.—Two large rooms, 2nd floor, sink, use laundry, light, heat, $30.

PERRYSVILLE DIST.—Room for 1 or 2 businessmen; garage, breakfast opt.; reasonable. Fairfax 1645.

PIERCE ST., 5755, E. E.—Large hskp. room, $5.50 week, double room, $4.50, single room, $3.00. 75 car to Maryland ave. at Roup Station.

ROOM for rent; very reasonable; located on car line; Oakland district. Call Mayflower 3295.

SHADY AVE., 1325—Lge. frt. rm., widow's priv. home; board optional. Hazel 3567-J.

WILKINSBURG—Room for 2 near cars, train, $5 week. Franklin 5465-M.

Rent Housekeep'g Rms. 89

AMBER ST., 314, near Baum—Lovely hskp. room, near bath, electric cooker; adults only; $35. Mo. 4668.

AMBER ST., E. E.—2-room apt., 3rd floor, everything furnished. Montrose 9630.

AMBER ST., 241, E. E.—2 furn hskp. rooms, 2nd fl., reas. Montrose 8543.

EDGEWOOD—2 well-furn. rooms, range, sink; private family. Frank 5574-R.

OAKLAND AVE., 235—Apt., 2 rooms, completely furnished for housekeeping; all mod. conveniences; excellent location.

ONE ROOM, kitchenette and private bath, woman employed preferred. 625 Bellefonte st.

RIDGE AVE., 906—1 or 2 very nice rooms, semi-private bath; all conveniences; rent reasonable. Fairfax 9732.

SHADYSIDE, 512 Ivy st. — Two housekeeping rooms, including light and heat. $18. Business couple; $40. Mayflower 3910.

S. GRAHAM ST., 443—2 large furn. rms., all conveniences, reas. Montrose 3245.

S. Pacific Ave.— 2 rooms, private home, modern; good location; possession at once. Mon trose 9728.

TWO furnished rms. for light housekeeping; new brick home. Lafayette 6101-J.

MENTION THE SUN-TELEGRAPH WHEN ANSWERING ADVERTISEMENTS

Let Apartments 23

1 MONTH RENT FREE.

Wilkinsburg; 4 rooms, kitchenette, bath, 2d floor; 3 min. walk from R. R. station; $65. Franklin 5286-R.

$60, VERY ATTRACTIVE, CONVENIENT Six-room apartment, mahogany, white enamel; hardwood floors, tile bath, sun room, porch; fine district; 18 minutes to business. Walnut 0550.

FOUR BREEZE SECTION, 120 N. Homewood ave., San Juan apartments—Three rooms, kitchen, bath; 4 rooms, kitchen, bath; furnished or unfurnished. Call Montrose 2788.

SQUIRREL HILL—3rd floor apt., 5 rooms, sun parlor, tile bath, heat and janitor service included; reduced to $75; Gentiles only. Call Mayflower 6734 Sunday. Montrose 2358 Monday and Tuesday.

WILL sub-let $100 per month, Alderson apt. for $75 per month; 4 rooms, sun parlor and bath; available immediately. Phone Mr. Corbett, Montrose 2240.

E. LIBERTY, 49 Sheridan ave.—Apt., 4 rooms, kitchenette, tile bath, incinerator, Frigidaire, hot water heat, janitor service; just redecorated.

$35 AND $45—Highwood, 2 apts., 4 large rooms and bath, yard, parking space, Little Shop, Charleroi Car, Library 93.

SWISSVALE APT., 950—5 rooms, tile bath, hardwood floors, laundry; heat furnished; handy cars, trains. Franklin 0993.

APARTMENTS for colored in East Liberty; 2 rms., $20; 4 rms., $33; 5 rms., $43. Call Hiland 3762-J or 6319 Joseph st.

BEST HOMEWOOD location, cozy apt., 4 rooms, bath, $35. Brockman Realty Co., 604 Brushton ave. Franklin 0223.

WILKINSBURG—6-room apartment, near station and cars; large porches; heat, janitor. Franklin 6813 or 10459.

THREE ROOMS with bath, 5124 Fifth ave. Grant 4858.

A North Side Lady Is Well Pleased

"Ordered ad for three days. Rented rooms after second insertion. This is the first time I advertised in the Sun-Tele and am very well pleased. Will always use Sun-Tele for future advertising."

PHONE YOUR AD TO GRANT 5400
SUN-TELE CLASSIFIED

Let Apartments 23

MOVING THIS YEAR?

IF so, you'll want your Electric and Gas Service discontinued at your old address and turned on at the new location. Give us the dates as soon as possible so we can give you prompt service.

Call— Grant 7980
DUQUESNE LIGHT CO.
EQUITABLE GAS CO.

Let Furnished Rooms 21

The New Frontenac
APARTMENTS
Montrose 6898,
Highland Ave. and Howe St.
in the Select Fifth Ave. District

4 rooms Efficiency.....$ 92 to $115
5 Rooms.....$125 to $150

Rentals include Gas, Light, Heat, Frigidaire, Vacuum Rugs, Window Cl.

A FEW ELEGANTLY FURNISHED Apts. $112.50 to $130.00

Attractive Leases

APARTMENTS.
RENT IS CHEAP.
BETTER HURRY—JUST TWO MORE LEFT.

Free heat, free range, free blinds and screens and janitor service.

5 ROOMS, BATH, HARDWOOD FLOORS.

5127 CENTER AVE.

Near East Liberty and Oakland, between Cypress and Morewood. Cars stop at door; bus in rear.
CALL OWNER, COURT 2774, OR JANITOR, HILAND 4834-J.

DORMONT-MT. LEBANON

4 rooms, bath, Kelvinator, 3d floor.....$52.50
5 rooms, bath, good location.....$57.50
4 rooms, bath, good location, Kelvinator, first floor.....$60.00
5 rooms, bath, duplex, first floor.....$75.00
5-room duplex, 2nd floor, garage.....$80.00
4 rooms, tile bath, shower, in-a-door bed, Kelvinator.....$77.50
6-room duplex, near schools.....$75.00
6-room houses, fine condition, garage.$100.00
7-room house near cars and store.....$80.00
E. B. JENKINS CO., REALTORS,
1421 Potomac ave. Lehigh 0462.
692 Washington road. Lehigh 5392.

APARTMENT, 321 Melwood st.—6 rooms, tile bath, 3 porches, steam heat, electric refrigeration, screens, awnings, janitor service, Mayflower 8410.

THE BELVEDERE
5523 ELLSWORTH AVE., COR. GRAHAM.
SHADYSIDE.
EXCLUSIVE, MODERN, CONVENIENT. Second floor, six large rooms, bath and sun room, hardwood floors, heat, hot water, Frigidaire, etc., $110. Also beautiful five-room and bath apartment, in-a-door bed and all conveniences; ivory finish throughout. Immediate or May 1 possession.

Terrace Court Apts,
Shady ave. and Douglas st., Squirrel Hill; all refinished throughout; 3, 4 and 5-room suites; heat, frigidaire and janitor service; quiet and attractive surroundings in exclusive residential district. Representative on premises. Hazel 6351.

CABEL FIREPROOF APTS.
Ellsworth ave., cor. Clyde, Shadyside—4, 5 and 7 rooms, 2 baths, including light, gas and refrigeration, $110 to $165; garage, $15. Mayflower 3694.

D'Arlington Apartments,
CORNER NEVILLE AND BAYARD STS.
Seven rooms, 2 baths, heat, electric refrigeration; rent $185. Phone Mayflower 2259.

DORMONT-MT. LEBANON

$65—1st fl., dup., 5 rs., coal fur. May 1st.
$75—2d fl., dup., 5 r., b., coal fur. May 1st.
$85—6-rm. house, coal fur., May 1st.
Above very choice at reduced rentals.
BROWNLEE "REAL ESTATE."
3117 W. Liberty ave., Dor. Lehigh 4200.

ATLANTIC CITY, N. J.

Craigheim Apts., 121

Personals 60

FURNITURE STORAGE

FIREPROOF WAREHOUSES
Room for Each Lot
Packing—Shipping—Moving

HAUGH & KEENAN
STORAGE & TRANSFER CO.
Centre and Euclid Aves, Montrose 6700-1-2-3.

Financial, Mortgages 53

NO COMMISSION
On Equitable Mortgages,
S. McKALLIP & SONS
INSURANCE AGENTS
DEPENDABLE LIFE ASSURANCE SOCIETY
307 FOURTH AVENUE COURT BLDG

NO EXPENSES
Unless your mortgage is accepted; easy terms; 5 to 6 per cent interest; money waiting.
W. NEIL EVANS & CO.,
Mtg. Dept., 19th Fl. Commonwealth Bldg.

5½% MONEY (unlimited) long term; also building and loan funds. R. R. ROBERTS, 239 Fifth ave. Atlantic 2675. Evenings, Walnut 3007.

$500,000 ready on first mortgages. $250,000 second mortgages; construction loans and bare estate investments. ADOLPH KLEIN, BERGER BLDG.

MY clients have mortgage money waiting. White Henry Macdonald, 184 Monongahela House. Phone night.

FOR a mortgage loan see Schaefer, the Mortgage Man, 757 E. Ohio. Cedar 2025.

Sale Miscellaneous 55

SAVE $25 to $50 By moving your old 5 room outfit from us.

Ask about our "Deferred Payment" Plan. We furnish all Materials for all the Plumbing and Heating Work Complete and Help You Finance the Job.

Get our net-price plumbing and heating estimates. WE SELL FIRST QUALITY MATERIAL at rock bottom prices direct to you and save you money.

MANUFACTURERS' DISTRIBUTING CO.
Pittsburgh's Plumbing House.
325-327 Penn ave., Pittsburgh, Pa.

Ross Plumbing Supplies

WHOLESALE TO YOU
Pipe and Fittings.
Pipe Cut to Order.
OUR STORES:
228 Second ave. city.
6322 Frankstown ave.
357 Homewood ave.
456 Merchant st. Ambridge.
654 Fifth ave., McKeesport.
Send for free catalog.

Wholesale Price to You.

PLUMBING, HEATING, TINNING, ROOFING MATERIALS, PAINTS, STOVES, SEPTIC TANKS.
CATALOG ON REQUEST.
BURKE (4) Bros.
433 Liberty Ave.

SODA BOOTHS
New and used. Will make terms. ROBT. A. WRIGHT CO., 1005 Liberty ave.

HERE'S YOUR CHANCE.
Brand new Pittsburgh instantaneous water heaters, cheap. Write Y 234, Sun-Telegraph.

Restaurant Equipment.
New and used. Will make terms. ROBT. A. WRIGHT CO., 1005 Liberty ave.

HOFFMAN rebuilt pressing machine for tailor or press shop, 112 Washington st.

ICE MACHINE—1½ ton Mercilliand make; dairy or butcher shop; cheap. Lib. 5947.

LAWN MOWER, practically new, very reasonable. Hiland 1874.

SACRIFICE, fine 5-ft. show case. 3330 East st. Cedar 4269.

FOR SALE—Cinders and slag. Call Court 0629.

Sale Household Goods 57

REBUILT RANGES.
Combination ranges, $25 up; gas ranges, $10 up; hot plates, cookers, coal stoves, electric ranges; your old range part payment.
East End Stove Store,
5230 Penn Ave. Montrose 3091.

WASHING MACHINES
DEMONSTRATORS AND TRADE-INS.
Maytag, $110.00; Gainaday, $40.00; 1900 Cataract, $30.00.
Open every evening.
GEO. S. HARDY,
1430-32 Potomac Ave., Dormont.

LARGE secretary, desk and bookcase, solid maple, $15; bed and springs, $4; large wardrobe, $4; 2 wicker chairs, $2; Reznor stoves, $2; $5; $7.50; chair, 75c; dresser, $7; table, $1.50; new $15 violet ray outfit, $5; large mirror, $5; also other goods. 6954 Frankstown ave., near Maryland.

PARTY MUST SACRIFICE
Rich-grade mohair living room suite, walnut dining room suites, 2 bedroom suites, rugs, white range, etc.; just like new. Fairfax 8553.

$275 MOHAIR SUITE, $98.
Also brand new high grade walnut dining room and bedroom suites at wonderful bargains; all pieces perfect. R. R. Storage, 324 Liberty ave.

SELLING out rooming house furniture; dressers, wardrobe, bedstead, linoleum, kitchen cabinet, chairs, tables, stoves, ranges; cheap. 206 Anderson, N. S.

BED DAVENPORT, double bed, 1 baby bed, baby stroller and high chair; good as new; cheap for quick sale. Mayflower 5034.

MOVING — Must sell modern gas range, great condition; child's bed, walnut finish. 1323 So. Negley. Lib. 2212.

CHEST of drawers, $12; dresser, $15; chair and rocker, maple. Montrose 5311.

WALNUT metal single bed, complete, $10; Wilton rug, $5; go-cart, $7. Hazel 2909.

VIOLIN with case, $20; dresser, $14; day bed, $8; stl beds, $10 ea. Frank 1405-R.

SACRIFICE living rm. suite, $85, dining rm. suite, $125, at once. Hiland 5092-M.

GAS RANGE, gray and white enameled, new; sacrifice at $50. Montrose 1462.

BEAUTIFUL 6-piece Circassian walnut bedroom suite; sacrifice. Hazel 0133.

BUFFET, complete dining room suite; bargain for $50. Montrose 6208.

BARGAIN—4 rooms of good furniture and lease cheap. Hiland 3579-W.

FURNITURE of 3-room house, will sacrifice. Franklin 0667-J.

Used Automobiles 72

1928 Nash advanced sedan, model 263, used as demonstrator; will give new guarantee. $400.00 cash, balance easy.
1927 Nash 4-door sedan, model 240, just been run enough to break it in right; in almost a new condition. $300.00 cash, balance easy.
1927 Nash advanced 4-door sedan, looks like new and works better. $350.00 cash, balance easy.
1928 Buick 4-door sedan in A-1 condition. $200.00 cash, balance easy.
1926 Nash light six 4-door sedan, $200.00 cash, balance easy.
1926 Nash light six touring, $125.00 cash, balance easy.
And many more too numerous to mention. Priced from $50.00 up. We take your old car in trade.
F. N. GREGG, Phone 2119-A-2 Irwin, Pa.

1927 CHEVROLET COUPE
A bargain for someone; practically new car; Watson stabilators and extras. Call owner, Hazel 7035-M.

MAXWELL touring car; good running condition; 4 new tires; $60. See Mr. White, 519 Water st. Court 0456.

DODGE sedan, late 1926 model, clean. Inquire 1335 Pennsylvania ave., N. S.

1927 Oakland landau sedan; reasonable; need money quick. Allman, Mont. 9207.

1926 FORD ton truck, closed cab, large open bed, very cheap. Fairfax 5296.

Trucks & Tractors 72-A

Used Solid Truck Tires.
ALL SIZES IN STOCK.
TIRES SHIPPED C. O. D.
WIRE, PHONE OR WRITE.
SENSORD RUBBER CO.,
609 Bigelow Blvd.
ATLANTIC 8137.

Personals 60

REMOVAL NOTICE.

DR. F. C. GEHRS, Skin specialist and Electro Therapeutist, announces his return to the Nixon Theater Bldg., from 404 Arcadian Bldg. Inquiries cordially solicited pertaining to Skin and Chronic Disorders, Growths and Disfigurements of every nature. (No obligation). Famous treatment for Acne, Pimples, Eczema, Psoriasis, Oily skin, etc., is still only $2.00, and positively guaranteed. Call or send for it, stating particulars. Booklet of results complimentary. Hours 10 to 3 Daily; Mon. & Thurs. Eves. until 9.
F. C. GEHRS, M.E., 404 Nixon
Licensed. Est. 1906. Phone Atlantic 1104.

AMERICAN watches cleaned and repaired, $2.00; Swiss, $3.00. Guaranteed. Jose, 402 Keenan Bldg.

VIOLET RAY AND MASSAGES. CALL MAYFLOWER 5286.

CALL BETTY for manicuring, scalp and facial treatments. Fairfax 8677.

Sale Wearing Apparel 59

SAMPLE dresses, $5.00; for threshings, $2.00 each; for starts, $10. Tell's, 339 Fifth ave.

Sale Dogs, Cats, etc. 64

FOR SALE—White King pigeons, cheap. Brockley 75 R-22.

MALE police dog, inquire Horne's Camp, Emsworth. Linden 2209.

Sale Poultry 65

BABY CHICKS—Leghorn, White Rocks, Rhode Island Reds, Barred Rocks, R. S. Allman, Irwin 64.

Radio 66

CROSLEY with batteries, tubes and speaker; all new; also 5-tube tuned R. F. set, excellent reception; complete; new. Mayflower 5477.

Musical Instruments 58

VICTROLA with 12 records, cost new $125, good condition; reduced to $19.50; terms $2 cash, $3 monthly. Hoffmann's, 537 Wood st.

SAXOPHONES, Clarinets, Banjos, Drums, etc., at cost. Open Sunday, April 29, Howson's, 726 Diamond st., 2nd floor.

Loans Up to $300 86

LOANS
$10 TO $300
The interest charges of this corporation are UNDER THE SUPERVISION OF THE DEPARTMENT OF BANKING, which makes it possible for you to borrow $10 to $300 in a dignified, business-like manner without paying more than the LAWFUL RATE OF INTEREST and without being imposed upon in any way.
WE DO NOT NOTIFY your employer; neither do we make inquiries of your friends, relatives or tradespeople.
NO ENDORSER REQUIRED. If you are unable to call at either of our convenient offices, phone or write us, and we will send a representative to your home.
Household Finance Corporation,
313 PARK BUILDING,
6TH AVE. & SMITHFIELD ST.
PHONE: ATLANTIC 6700.
(601 FIRST NATIONAL BANK BLD. 311 WOOD STREET. PHONE: ATLANTIC 1198.

Loans In Braddock
PERSONAL FINANCE CO., 514 Braddock ave., 2d floor, over Bachman's. PHONE BRADDOCK 2-8-0-2.
Loans In McKeesport
BENEFICIAL LOAN SOCIETY, 414 Peoples Bank Bldg., 303 Fifth ave. PHONE MCKEESPORT 2-4-1-8-8.
Loans in nearby towns
Including New Kensington and surrounding territories. Loans made by all above companies in amounts from $10 to $300. Quick service; in strict privacy; monthly repayments to suit your income. Call, write or phone. OPEN 8:30 to 5; SATURDAY 8:30 to 1. Licensed by and supervised by Public.
LOANS $10 TO $300.
Phone 2-8-4-6. Copyright for Thrift Week. Beneficial Loan Society, 336 Fourth Ave.

Loans on Jewelry 69

We can help while storing FURS
Thousands avail themselves of this service yearly. They borrow money while getting the benefit of our fur storage facilities. Special low rates include storage.
6% Yearly Interest
as DIAMONDS, JEWELRY, WATCHES; LISTED STOCKS, LISTED BONDS, FURS, SILVER
½% per month to 2½% storage. Yearly loans with renewals or monthly repayments. Fur—special rates. Modern Bank-like methods. Ladies especially, appreciate our courteous service.
JOS. DeROY & SONS
Diamond Loan Association
(10 Loan Companies Combined)
311 Smithfield St. Empire Building
Opposite Postoffice Use Elevators
Original Location ¼ Century

LOANS ON DIAMONDS, Watches, Jewelry and all articles of value. Wolk's, 410 Market st., Opposite McCann's.

Loans on Automobiles 69-A

Need Money ON YOUR AUTOMOBILE?
WE FINANCE AN INDIVIDUAL OWNER WITH A CLEAR TITLE, BUT FOR CASH. WE FINANCE SMALL UNPAID BALANCES.
No interference with use of car.
ATLANTIC 8022. ROOM 301
AMERICAN BANK BLDG.
306-8 Grant St., At 6th Ave.
OPP. WM. PENN HOTEL.

Legal Notices 76

A. B. ANGNEY, Attorney-at-Law, Peoples Bank Bldg.
Notice is hereby given that letters testamentary on the estate of Mary Wagner, deceased, late of Pittsburgh, Allegheny county, have been granted to the undersigned, to whom all persons indebted to said estate are to make immediate payment, those having claims or demands against same will make them known without delay.
MICHAEL WAGNER,
Executor,
1105 Chestnut st., N. S. Pittsburgh, Pa.

CHARLES W. FRANKEL, Attorney-at-Law,
415 Bakewell Bldg.
Notice is hereby given that letters of administration C. T. A., on the estate of Charles R. Adlersperer, also known as Charles R. Adlersperger, deceased, late of Pittsburgh, Allegheny county, have been granted to the undersigned, to whom all persons indebted to said estate are to make immediate payment, and those having claims or demands against same will make them known without delay.
LORENZ IVERSON,
Administrator C. T. A.,
5822 Bartlett st., Pittsburgh, Pa.

ANDREW FISHER, Attorney-at-Law, St. Nicholas Bldg.
Notice is hereby given that letters of administration on the estate of Louisa Schiller, deceased, late of Millvale borough, Allegheny county, have been granted to the undersigned, to whom all persons indebted to said estate are to make immediate payment, those having claims or demands against same will make them known without delay.
FRANK SCHILLER,
Administrator
804 Stanton ave., Millvale borough, Pa.

Legal Notices 76

NOTICE is hereby given that application has been made to the Public Service Commission of the Commonwealth of Pennsylvania, under the provisions of the Public Service Company Law, by George W. Miller, of Newmansville, Westmoreland County, Pennsylvania, for a Certificate of Public Convenience, evidencing the Commission's requisite approval of the continued exercise of the right and privilege of operating motor vehicles as a common carrier for the transportation of goods or parties of persons from Wilmerding, Allegheny county, and Belmont, Murrayville and Export, Westmoreland county, Penna., to various points in the State of Pennsylvania within a radius of fifty (50) miles. In renewal of No. A-14113-1925. File A-18923-28.
A public hearing upon this application will be held in the City of Pittsburgh, Pennsylvania on the 16th day of May, 1928, at 1:30 P. M., Standard Time, in the City-County Building, Seventh Floor, when and where all persons in interest may appear and be heard, if they so desire.
GEORGE W. MILLER,
Applicant.
MITCHELL & MORRIS,
Attorneys for applicant,
301 Union Trust Bldg.,
Pittsburgh, Penna.

A. ARTHUR ROSCIA,
Attorney for Petitioner.
Napoleon State Bank Bldg., Pittsburgh, Pa.
In the Court of Common Pleas of Allegheny County, State of Pennsylvania, No. 846 July term, 1925, in re petition of James Rasso and Raffaila Rasso, his wife, for change of name to James Stone and Raffaila Stone, his wife, to creditors of any person, persons, firms or corporations interested, take notice that on petition of James Rasso and Raffaila Rasso, his wife, an order was made by the above court at the number and term aforesaid, authorizing the filing of said petition praying for a change of name of said petitioner to James Stone and Raffaila Stone, his wife, on the 14th day of April, 1928, fixing the 25th day of June, 1928, at 9:30 a. m., Eastern standard time, as the time and the courthouse room of the City-County Building, Pittsburgh, Pa., as the place for a hearing upon the same, when and where all persons interested may appear and show cause, if any they have, why said name should not be changed as prayed for and notice of said hearing to be published in Pittsburgh Sun-Telegraph and the Pittsburgh Legal Journal.
A. ARTHUR ROSCIA,
Attorney-at-Law.

WILLIAM L. JACOB, Attorney-at-Law, 426 Diamond st., Pittsburgh, Pa.
In the Court of Common Pleas of Allegheny County, State of Pennsylvania, No. 596 January Term, 1928. Gussie Carroll vs. Willie Edward Carroll, in divorce a vinculo matrimonii. To Willie Edward Carroll, respondent: You will please take notice that the above case has been put at issue and that testimony will be taken by the said court at the City-County Building, Pittsburgh, Pa., when it comes up in its regular turn on the trial list of as soon thereafter as suits the convenience of the court, when and where you may attend if you see proper.
WILLIAM L. JACOB,
Attorney for Libellant.

J. L. WEINSTEIN, Attorney,
W. Grant st., Duquesne, Pa.
In the Court of Common Pleas of Allegheny County, State of Pennsylvania, No. 947 October term, 1927. Rudolph Blaskovic vs. Amelia Blaskovic, in divorce a vinculo matrimonii. To Amelia Blaskovic, respondent: You will please take notice that the above case has been put at issue and that testimony will be taken by the said court at the City-County Building, Pittsburgh, Pa., when it comes up in its regular turn on the trial list of as soon thereafter as suits the convenience of the court, when and where you may attend if you see proper.
J. L. WEINSTEIN,
Attorney for Libellant.

WILLIAM L. JACOB, Attorney-at-Law, 426 Diamond st., Pittsburgh, Pa.
In the Court of Common Pleas of Allegheny County, State of Pennsylvania, No. 2229 January Term, 1928. Helen Louise Haller vs. Theodore Haller, in divorce a vinculo matrimonii. To Theodore Haller, respondent: You will please take notice that the above case has been put at issue and that testimony will be taken by the said court at the City-County Building, Pittsburgh, Pa., when it comes up in its regular turn on the trial list or as soon thereafter as suits the convenience of the court, when and where you may attend if you see proper.
WILLIAM L. JACOB,
Attorney for Libellant.

JOSEPH P. McATEER, Attorney-at-Law, 530 Duquesne Bldg., Pittsburgh, Pa.
Notice is hereby given that letters testamentary on the estate of John P. O'Brien, deceased, late of Pittsburgh, Allegheny county, have been granted to the undersigned, to whom all persons indebted to said estate are to make immediate payment, those having claims or demands against same will make them known without delay.
F. T. J. O'BRIEN,
MARGARET C. O'BRIEN,
Executors,
5515 St. James Terrace, Pittsburgh, Pa.

O. S. RICHARDSON, Attorney-at-Law, 518 Fourth ave.
Notice is hereby given that letters testamentary on the estate of Annie J. Farrell, deceased, late of Lost Township, Allegheny County, have been granted to the undersigned, to whom all persons indebted to said estate are to make immediate payment, those having claims or demands against same will make them known without delay.
ELIZABETH JANE FARRELL,
Executor,
McKeesport, Pa.

HARRY WEISENBERGER & RODY F. MARSHALL,
Attorneys-at-Law,
512 Fourth ave., Pittsburgh, Pa.
Notice is hereby given that letters of administration on the estate of Louis M. Nara, deceased, late of Pittsburgh, Allegheny County, have been granted to the undersigned, to whom all persons indebted to said estate are requested to make immediate payment, and those having claims or demands against the same will make them known without delay.
JOHN W. NANZ, Administrator,
2749 Stafford st., Pittsburgh, Pa.

FREDERICK A. MINIKUS,
Attorney-at-Law,
Berger Bldg., Pittsburgh, Pa.
Notice is hereby given that the last testamentary on the estate of John Keser, deceased, late of Pittsburgh, Allegheny County, have been granted to the undersigned, to whom all persons indebted to said estate are requested to make immediate payment, and those having claims or demands against the same will make them known without delay.
CHRIST KESSLER, Executor,
7012 Monticello st., Pittsburgh, Pa.

Official—Pittsburgh 82

DEPARTMENT OF PUBLIC SAFETY.
Pittsburgh, Pa., April 20, 1928.
SEPARATE AND SEALED PROPOSALS will be received at the office of the City Controller, first floor, City County Building, until 10 o'clock A. M. (Daylight Saving Time), May 9, 1928, and will be publicly opened and read one hour later in the City Council Chamber, for
The razing of the present building occupied by 21 Engine Company Bureau of Fire, Walter avenue and Proctor way, and for the construction and erection of a new building on the premises for the uses and purposes of the Bureau of Fire.
Including separate proposals for the Plumbing, Heating and Electrical work.
Specifications, plans and blank proposals can be obtained at the City Architect's Office, North Side Municipal Building, Ohio and Federal streets. Contractors will be required to leave a deposit of $5 for each set of plans and specifications, which money will be refunded upon the return of same to the City Architect's Office.
Each proposal must be accompanied by a bond in the sume of 50 per cent of the estimated cost of the work, with two sureties, freeholders in Allegheny County, executed before the City Clerk, or the bond of such surety company which has complied with the City Ordinance with reference to furnishing bonds for contracts. Bidders' attention is directed to a provision of the contract requiring a separate bond indemnifying labor and material liability which shall be given by the successful bidder when contract is executed.
The Mayor and the Director of the Department of Public Safety reserve the right to reject any or all bids submitted or accept any proposal if they deem it to be for the interest of the City of Pittsburgh.
CHARLES H. KLINE, Mayor.
JAMES M. CLARK, Director.

CITY OF PITTSBURGH.
DEPARTMENT OF PUBLIC WORKS.
April 26, 1928.
I. SEPARATE AND SEALED Proposals will be received at the office of the City Controller, City-County Building, until 9:00 o'clock A. M. Eastern Standard Time, May 4, 1928, for making certain public improvements and on May 10th, 1928, for making certain other improvements, as hereinafter set forth, which proposals will be publicly opened and read in Council Chamber one hour later on said dates, for the respective improvements.
PROPOSALS TO BE OPENED May 4, 1928.
For BUREAU OF BRIDGES AND STRUCTURES:
East Ohio street, between Rialto street and city line. Removal of Rock and Earth, Murray Avenue Bridge. Construction of Concrete Steps to Beechwood boulevard.
For BUREAU OF ENGINEERING.
GRADING, PAVING, CURBING, AND OTHERWISE IMPROVING.
Boulevard of the Allies, from the point of curve in the Boulevard of the Allies, distant about 26 ft. S. E. of Forbes street to Craft avenue, and the regrading, repaving, recurbing, and otherwise improving of the following streets as affected thereby: McDevitt place, from a pt. 276.29 ft. S. E. of Forbes street, to the Boulevard of the Allies, and Craft place, from Craft avenue to a pt. 504.94 ft. southwardly therefrom.
Boulevard of the Allies, North Ramp to and the South Ramp from Viaduct No. 3, from abutment East of Maurice street and Lawn street respectively, to Forbes street, and the grading, regrading, paving, repaving, curbing, recurbing, and otherwise improving of Ophelia street, from Forbes street at a point near Maurice street to a point about 15 ft. east of the east abutment of Viaduct No. 3, and Forbes street, from the easterly end of the south ramp to a point 129 ft. northeastwardly therefrom, as affected thereby.
GRADING, PAVING AND CURBING.
North avenue west, from Bidwell street to Allegheny avenue.
REPAVING.
Crucible street, from Lorenz avenue westwardly to Bridge.
Brighton road, from a point near Hodgkiss street to Columbus avenue.
CONSTRUCTION OF SEWERS.
Allegheny Cemetery Drainage Basin, on Unnamed way and P. P. of Allegheny Cemetery Company, from a point about 65 ft. south of Mossfield street to the existing sewer in Allegheny Cemetery, with branch sewers 25" and 42" brick sewer, and 9", 15" and 24" T. C. pipe.
Fernhill avenue, Fernecliff avenue, and P. P. of E. Fantone and Rose Fantone, from a point about 460 ft. west of Hartranft street to the existing sewer on the P. P. of E. Fantone and Rose Fantone S. E. of Fernecliffe avenue, with branch sewers, 9", 15", 18" and 24" T. C. pipe.
Shadyhill road, Denisonview street, and Hartwell street, from Highman street, to the existing sewer on Hartwell street, at Clearview avenue, with branch sewers, 9", 12", 15" and 18" T. C. pipe.
RECONSTRUCTION OF STREET INTERSECTIONS.
Fifth avenue and Hamilton avenue, southeast corner.
MISCELLANEOUS.
Irvine street, drilling of test holes between Greenfield avenue and Hazelwood avenue.
Thirty-third street sewer, Drilling and excavating of test holes along the line of the proposed sewer.
FOR BUREAU OF RECREATION:
Bloomfield Playground, grading and construction of wire fence.
Wabash Playground, concrete play court.
PROPOSALS TO BE OPENED ON MAY 10TH, 1928.
FOR BUREAU OF WATER.
Brashear Reservoir on Montana avenue. Construction of the South Basin with Piping and Appurtenances.
Ross Pumping Station. Furnishing and Erecting Boiler Feed Pumps, Hot Well Pumps and Appurtenances.
2. All bids must be made upon the prepared form of proposal to be obtained at the office of the Contract Clerk, Room 429 City-County Building, on and after April 24, 1928, upon presentation of receipt for deposit required for contract plans and specifications. Proposals containing any additions, erasures, omissions, alterations, additions not called for, or additional bid of any kind, may be rejected as informal, and no bidder will be allowed to withdraw his bid.
3. Bids must be accompanied by a bond in the amount of fifty (50%) per centum of the estimated cost of the proposed improvement duly and legally executed with a surety or trust company which has complied with city ordinances relating thereto; said bond shall be in the form of bond furnished by the City of Pittsburgh.
4. Blueprint copies of the contract plans and supplemental specifications may be obtained at the Bureau of Engineering, Room 440 City-County Building. Deposits in the following amounts will be required for each set of supplemental specifications and blueprint copies of contract plans:
Boulevard of the Allies Improvements.....$10.00 each
Allegheny Cemetery Sewer $10.00
Fernhill Avenue, etc., Sewer $10.00
Shadyhill Road, Sewer...$10.00
Brashear Reservoir and Ross Pumping Station..$10.00 each
All other Improvements.....$2.00 each
Receipts for said deposits will be given and the money refunded upon return of plans and specifications in good condition and without marking within 10 days of the date bids are opened.
5. The Mayor and the Director of the Department of Public Works reserve the right to increase or decrease the amount or class of any portion of the work which they deem necessary and to reject any or all proposals, or to accept any proposal which they deem it to the interest of the City so to do.
CHAS. H. KLINE, Mayor.
EDW. G. LANO, Director Department of Public Works.

NO. 218.
AN ORDINANCE—Granting permission to Penn Township to connect a 54" sewer into the main trunk sewer of the City of Pittsburgh, located on Angora Way Extended, at or near the City Penn Township Line northwest of Blackadore Avenue in accordance with the plan hereto attached and made a part hereof, and under the direction and supervision of the Director of the Department of Public Works of the City of Pittsburgh and providing that the City of Pittsburgh shall have the authority and right to revoke this permission upon giving six (6) months' notice to the proper officers of Penn Township.
Section 1. Be it ordained and enacted by the City of Pittsburgh, in Council assembled, and it is hereby ordained and enacted by the authority of the same. That the said Penn Township is granted permission to connect a 54" sewer into the main trunk sewer of the City of Pittsburgh located on Angora Way Extended, at or near the City-Penn Township Line northwest of Blackadore Avenue, in accordance with the plan hereto attached and made a part hersof, and under the direction and supervision of the Director of the Department of Public Works of the City of Pittsburgh, and providing that the City of Pittsburgh shall have the authority and right to revoke this permission upon giving six months' notice to the proper officers of Penn Township.
Section 2. That any Ordinance or part of Ordinance conflicting with the provisions of this Ordinance be and the same is hereby repealed, so far as the same affects this Ordinance.
Passed in Council April 23, 1928.
Approved April 27, 1928.
CHARLES H. KLINE, Mayor.
Recorded in O. B., Vol. 39, page 648.

NO. 219.
AN ORDINANCE—Making an Emergency Appropriation in the sum of Two Hundred Fifty Thousand dollars ($250,000.00) from Code Account for the purpose of constructing an alternate suction-intake at Ross Pumping Station to supplement the present suction-intake which is leaking badly and adjudged unsafe, thereby jeopardizing the entire water supply of the City, and for the purpose of making repairs to the present suction-intake and authorizing the letting of an emergency contract, or contracts, therefor.
WHERAS—By certificate of the Mayor and Controller on file in the office of the Clerk of Council, an emergency has been declared due to the partial failure and threatened total failure of the present suction main of the suction-intake of Ross Pumping Station.
Section 1. Be it ordained and enacted by the City of Pittsburgh, in Council assembled, and it is hereby ordained and enacted by the authority of the same. That an emergency appropriation in the sum of Two Hundred Fifty Thousand ($250,000.00) Dollars is hereby made in favor of the Department of Public Works, Bureau of Water, for the purpose of providing a fund for the constructing of an alternate suction-intake at Ross Pumping Station to supplement the present suction-intake which is leaking badly and adjudged unsafe, thereby jeopardizing the entire water supply of the City, and for the purpose of making repairs to the present suction-intake of Ross Pumping Station.
Section 2. That the Mayor and the Director of the Department of Public Works are hereby authorized to enter into an emergency contract, or contracts, for the construction of an alternate suction-intake at Ross Pumping Station, and for the making of repairs to the present suction-intake of Ross Pumping Station, and that the sum of Two Hundred Fifty Thousand Dollars ($250,000.00) is hereby set apart and appropriated from Code Account and that the Mayor and the Controller are hereby authorized to issue and countersign warrants drawn on said fund, not in excess of Two Hundred Fifty Thousand Dollars ($250,000.00) in payment of the cost of said work.
Section 3. That any Ordinance or part of Ordinance conflicting with the provisions of this Ordinance be and the same is hereby repealed, so far as the same affects this Ordinance.
Passed in Council April 23, 1928.
Approved April 27, 1928.
CHARLES H. KLINE, Mayor.
Recorded in O. B. Vol. 39, page 649.

NO. 220.
AN ORDINANCE—Providing for the letting of a contract for furnishing incandescent mantle lights to the City of Pittsburgh, on its streets, boulevards, ways, by-ways and parks.
Section 1. Be it ordained and enacted by the City of Pittsburgh, in Council assembled, and it is hereby ordained and enacted by the authority of the same. That the Mayor and the Director of Public Works of the City of Pittsburgh shall be and are hereby authorized to advertise for proposals for the furnishing or light to the City of Pittsburgh, on its streets, boulevards, ways, by-ways and parks with incandescent mantle lamps, for a term of two (2) years and eight (8) months, expiring January 1, 1931, and to let a contract for the same, in accordance with the term so selected, for a sum not to exceed One Hundred Thirty Thousand ($130,000.00) Dollars a year, and to enter into a contract with the successful bidder or bidders for the performance of the work, in accordance with the Act of Assembly, entitled "An Act for the government of cities of the second class," approved the 7th day of March, A. D. 1901, and the supplements and amendments thereto, and the Ordinances of Council in such cases provided.
Section 2. That the sum of $130,000.00, or so much of the same as may be necessary, shall be set apart and appropriated for the fulfillment of the contract for each year, and that the said amount be paid out of the annual appropriation for light.
Section 3. That any Ordinance or part of Ordinance conflicting with the provisions of this Ordinance be and the same is hereby repealed, so far as the same affects this Ordinance.
Passed in Council April 23, 1928.
Approved April 27, 1928.
CHARLES H. KLINE, Mayor.
Recorded in O. B. Vol. 39, page 649.

NO. 221.
AN ORDINANCE—Authorizing the Mayor and the Director of the Department of Public Works to advertise for proposals and to award a contract or contracts for the reconstruction and reimprovement of the intersection of Forbes street and Beechwood Boulevard, and authorizing the setting aside of the sum of One Thousand Six Hundred ($1,600.00) Dollars from Code Account 1562-G, Division of Streets, Bureau of Engineering, for the payment of the cost thereof.
Section 1. Be it ordained and enacted by the City of Pittsburgh, in Council assembled, and it is hereby ordained and enacted by the authority of the same. That the Mayor and Director of the Department of Public Works shall be and they are hereby authorized and directed to advertise for proposals and to award a contract or contracts to the lowest responsible bidder or bidders for the reconstruction and reimprovement of the intersection of Forbes Street and Beechwood Boulevard and to enter into a contract or contracts with the successful bidder or bidders for the performance of the work in accordance with the laws and Ordinances governing the said City.
Section 2. That for the payment of the cost thereof the sum of One Thousand Six Hundred ($1,600.00) Dollars, or so much thereof as may be necessary, shall be and the same is hereby set apart and appropriated from Code Account 1562-G, Division of Streets, Bureau of Engineering, and the Mayor and the Controller are hereby authorized and directed to issue and countersign warrants drawn on said fund for the payment of the cost of said work.
Section 3. That any Ordinance or part of Ordinance conflicting with the provisions of this Ordinance be and the same is hereby repealed, so far as the same affects this Ordinance.
Passed in Council April 23, 1928.
Approved April 27, 1928.
CHARLES H. KLINE, Mayor.
Recorded in O. B. Vol. 39, page 649.

NO. 222.
AN ORDINANCE—Authorizing the construction of boardwalks and sidewalks along Banksville Avenue from W. S. B. R. R. Crossing (Former City Line) to present City Line and providing for the payment of the cost thereof.
Section 1. Be it ordained and enacted by the City of Pittsburgh, in Council assembled, and it is hereby ordained and enacted by the authority of the same. That the Mayor and the Director of the Department of Public Works be and they are hereby authorized and directed to advertise for proposals and to award contract or contracts to the lowest responsible bidder or bidders for the construction of boardwalks and sidewalks along Banksville Avenue from W. S. B. R. R. Crossing (Former City Line) to present City Line, and to enter into a contract or contracts with the successful bidder or bidders for the performance of the work in accordance with the laws and ordinances governing said City.
Section 2. That for the payment of the cost thereof the sum of Five Thousand ($5,000.00) Dollars, or as much thereof as may be necessary is hereby set apart and appropriated from the proceeds of Bond Fund No. 269, "Peoples Bond Issue 1926" and the Mayor and Controller are hereby authorized and directed to respectively issue and countersign warrants drawn on said fund for the payment of said work.
Section 3. That any Ordinance or part of Ordinance conflicting with the provisions of this Ordinance be and the same is hereby repealed, so far as the same affects this Ordinance.
Passed in Council April 23, 1928.
Approved April 27, 1928.
CHARLES H. KLINE, Mayor.
Recorded in O. B. Vol. 40, page 1.

No. 223.
AN ORDINANCE—Authorizing the Mayor and the Director of the Department of Public Works to advertise for proposals and to award a contract or contracts for the grilling and excavating of test holes along the line of Proposed 33rd Street Sewer and the setting aside the sum of Two Thousand Five Hundred ($2,500.00) Dollars, from the proceeds of Bond Fund No. 269, "Peoples Bond Issue 1926" for the payment of the cost thereof and further authorizing and providing for the letting of a contract thereof.
Section 1. Be it ordained and enacted by the City of Pittsburgh, in Council assembled, and it is hereby ordained and enacted by the authority of the same. That the Mayor and the Director of the Department of Public Works be and they are hereby authorized and directed to advertise for proposals and to award contract or contracts to the lowest responsible bidder or bidders for the construction of boardwalks and sidewalks along Banksville Avenue from W. S. B. R. R. Crossing (Former City Line) to present City Line, and to enter into a contract or contracts with the successful bidder or bidders for the performance of the work in accordance with the laws and ordinances governing said City.
Section 2.—That for the payment of the cost thereof, the sum of Two Thousand Five Hundred ($2,500.00) Dollars, or so much thereof as may be necessary shall be and the same is hereby set apart and appropriated from the proceeds of Bond Fund No. 269, "Peoples Bond Issue 1926" and the Mayor and Controller are hereby authorized and directed to respectively issue and countersign warrants drawn on said fund for the payment of said work.
Section 3. That any Ordinance or part of Ordinance conflicting with the provisions of this Ordinance be and the same is hereby repealed, so far as the same affects this Ordinance.
Passed in Council April 23, 1928.
Approved April 27, 1928.
CHARLES H. KLINE, Mayor.
Recorded in O. B. Vol. 40, page 1.

No. 224.
AN ORDINANCE—Authorizing the Mayor and the Director of the Department of Public Works to advertise for proposals and to award a contract or contracts for the reconstruction of the southeast corner of Fifth avenue and Hamilton avenue, and authorizing the setting aside of the sum of Two Thousand Two Hundred ($2,200.00) Dollars from Code Account 1560-E, General Repaving, for the payment of the cost thereof.
Section 1. Be it ordained and enacted by the City of Pittsburgh, in Council assembled, and it is hereby ordained and enacted by the authority of the same. That the Mayor and the Director of the Department of Public Works shall be and they are hereby authorized and directed to advertise for proposals and to award a contract or contracts to the lowest responsible bidder or bidders for the removal of excavated earth and rock on East Ohio street between Rialto street and the city line, at an estimated cost of Three Thousand ($3,000.00) Dollars, and to enter into a contract or contracts with the successful bidder or bidders for the performance of the work in accordance with the laws and ordinances governing said city.
Section 2. That for the payment of the cost thereof the sum of Three Thousand ($3,000.00) Dollars, or so much thereof as may be necessary, shall be and the same is hereby set aside and appropriated from Code Account No. 1425, Wages, Cleaning Highways, and the Mayor be and he is hereby authorized to issue and the Controller to countersign warrants drawn on said fund in payment of the costs of said work.
Section 3. That any Ordinance or part of ordinance conflicting with the provisions of this ordinance be and the same is hereby repealed, so far as the same affects this ordinance.
Passed in Council April 23, 1928.
Approved April 27, 1928.
C

Official—Pittsburgh 82

No. 237.

AN ORDINANCE—Authorizing and directing the reconstruction of the existing Terra Cotta Pipe Sewer and House Laterals and the construction of additional House Laterals to vacant property on Fallowfield Avenue, from a point about 16 feet north of Alluria Street to the existing sewer on Fallowfield Avenue existing sewer on Fallowfield Avenue north of Coast Avenue and providing for the letting of a contract therefor. And providing that the costs, damages and expenses of the same be assessed against and collected from property specially benefited thereby.

Section 1. Be it ordained and enacted by the City of Pittsburgh, in Council assembled, and it is hereby ordained and enacted by the authority of the same. That the existing Terra Cotta Pipe Sewer and House Laterals be reconstructed and that additional House Laterals to vacant property be constructed on Fallowfield Avenue, from a point about 16 feet north of Alluria Street to the existing sewer on Fallowfield Avenue north of Coast Avenue.

Commencing on Fallowfield Avenue at a point about 16 feet north of Alluria Street, thence northwardly along Fallowfield Avenue, to the existing sewer on Fallowfield Avenue north of Coast Avenue. Said sewer to be terra cotta pipe and 15" in diameter. Said work shall consist of the reconstruction of the existing Terra Cotta Pipe Sewer on the existing House Laterals and the construction of additional House Laterals from the main sewer to points 1 foot inside the curb lines for properties now vacant.

Section 2. The Mayor and the Director of the Department of Public Works are hereby authorized and directed to advertise, in accordance with the Acts of Assembly of the Commonwealth of Pennsylvania and the ordinances of the said City of Pittsburgh relating thereto and regulating the same, for proposals for the construction of a Public Sewer as provided in Section 1 of this Ordinance; the contract or contracts therefor to be let in the manner directed by the said Acts of Assembly and Ordinances; and the contract price or contract prices not to exceed the total sum of Six Thousand Four Hundred ($6,400.00) Dollars, which is the estimate of the whole cost as furnished by the Department of Public Works.

Section 3. The costs, damages and expenses of the same shall be assessed against and collected from properties specially benefited thereby, in accordance with the provisions of the Acts of Assembly of the Commonwealth of Pennsylvania relating thereto and regulating the same.

Section 4. That any Ordinance or part of Ordinance conflicting with the provisions of this Ordinance be and the same is hereby repealed, so far as the same affects this Ordinance.

Passed in Council April 23, 1928.
Approved April 27, 1928.
CHARLES H. KLINE, Mayor.
Recorded in O. B. Vol. 46, Page 12.

NO. 238.

AN ORDINANCE—Providing for the letting of a contract or contracts for the furnishing of a one-one-half ton truck for the Bureau of Recreation, Department of Public Works, and providing for the payment thereof.

Section 1. Be it ordained and enacted by the City of Pittsburgh, in Council assembled, and it is hereby ordained and enacted by the authority of the same. That the Mayor and the Director of the Department of Supplies shall be and they are hereby authorized, empowered and directed to advertise for proposals and to award a contract or contracts to the lowest responsible bidder or bidders for the furnishing of a one-one-half (1-½) ton truck for the Bureau of Recreation, Department of Public Works, at a cost not to exceed the sum of Nine Hundred ($900.00) Dollars, in accordance with an Act of Assembly entitled, "An Act for the government of cities of the second class," approved the 7th day of March, A. D. 1901, and the various supplements and amendments thereto and the ordinances of City Council in such cases made and provided, same to be chargeable to Code Account No. 1962.

Section 2. That any Ordinance or part of Ordinance conflicting with the provisions of this Ordinance be and the same is hereby repealed, so far as the same affects this Ordinance.

Passed in Council April 23, 1928.
Approved April 27, 1928.
CHARLES H. KLINE, Mayor.
Recorded in O. B. Vol. 46, page 12.

NO. 239.

AN ORDINANCE—Providing for the letting of a contract or contracts for the furnishing of four thousand (4,000) feet, more or less hose for the Bureau of Highways and Sewers, Department of Public Works, and 5,500 feet, more or less 3", and 8,500 feet, more or less 2½" Fire Hose, for the Bureau of Fire, Department of Public Safety, and providing for the payment thereof.

Section 1. Be it ordained and enacted by the City of Pittsburgh, in Council assembled, and it is hereby ordained and enacted by the authority of the same. That the Mayor and the Director of the Department of Supplies shall be and they are hereby authorized, empowered and directed to advertise for proposals and to award a contract or contracts to the lowest responsible bidder or bidders for the furnishing of four thousand (4,000) feet, more or less Street Hose for the Bureau of Highways and Sewers, Department of Public Works, at a cost not to exceed the sum of Three Thousand ($3,930.00) Dollars and 5,500 feet, more or less, 3" and 8,500 feet, more or less, 2½" Fire Hose for the Bureau of Fire, Department of Public Safety, at a cost not to exceed $10,600.00, in accordance with an Act of Assembly entitled, "An Act for the government of cities of the second class," approved the 7th day of March, A. D. 1901, and the various supplements and amendments thereto and the ordinances of City Council in such cases made and provided, same to be chargeable to and payable from following Code Accounts:

No. 1626, Bureau of Highways and Sewers..... $ 5,000.00
No. 1449, Bureau of Fire.. 10,000.00

Section 2. That any Ordinance or part of Ordinance conflicting with the provisions of this Ordinance be and the same is hereby repealed, so far as the same affects this Ordinance.

Passed in Council April 23, 1928.
Approved April 27, 1928.
CHARLES H. KLINE, Mayor.
Recorded in O. B. Vol. 46, page 12.

NO. 240.

AN ORDINANCE—Providing for the letting of a contract or contracts for the furnishing of Eighty (80) more or less Motorcycles, for the Bureau of Police, and providing for the payment thereof.

Section 1. Be it ordained and enacted by the City of Pittsburgh, in Council assembled, and it is hereby ordained and enacted by the authority of the same. That the Mayor and the Director of the Department of Supplies shall be and they are hereby authorized, empowered and directed to advertise for proposals and to award a contract or contracts to the lowest responsible bidder or bidders for the furnishing of Eighty (80) more or less, motorcycles at a cost not to exceed a sum of Twenty-five Thousand ($25,000.00) Dollars, and to include in exchange Forty-eight (48) old motorcycles on the trade-in, for the Bureau of Police, Department of Public Safety, in accordance with an Act of Assembly, entitled "An Act for the government of cities of the second class," approved the 5th day of March, A. D. 1901, and the various supplements and amendments thereto and the ordinances of City Council in such cases made and provided, same to be chargeable to and payable from Equipment Code Account No. 1453, Bureau of Police.

Section 2. That any Ordinance or part of Ordinance conflicting with the provisions of this Ordinance be and the same is hereby repealed, so far as the same affects this Ordinance.

Passed in Council April 23, 1928.
Approved April 27, 1928.
CHARLES H. KLINE, Mayor.
Recorded in O. B. Vol. 46, Page 14.

NO. 241.

AN ORDINANCE—Amending an Ordinance, entitled "An Ordinance regulating and restricting the location of trades and industries and the location of buildings designed for specific uses and regulating and limiting the height and bulk of buildings hereafter erected or altered, and regulating and determining the area of yards, courts and other open spaces in connection with buildings hereafter erected or altered, and establishing the boundaries of districts for the said purposes; conferring certain powers upon the Superintendent of the Bureau of Building Inspection; providing for a Board of Appeals; and imposing penalties," approved August 9, 1923, and recorded in Ordinance Book, Volume 34, Page 556, shall be and the same is hereby amended by changing the Zone Map, Sheet Z—6—5 so as to change from a Commercial Use (U-4), Thirty-five Foot Height (H-1), and Second Area (A-2) District to an "A" Residence Use (U-4), Forty-five Foot Height (H-2) and Third Area (A-3) District, all that certain property bounded by Bailey avenue, a line parallel with and 260 feet west of Aline Street, Bigbee Street and Aline Street.

Section 2. That any Ordinance or part of Ordinance conflicting with the provisions of this Ordinance be and the same is hereby repealed, so far as the same affects this Ordinance.

Passed in Council April 23, 1928.
Approved April 27, 1928.
CHARLES H. KLINE, Mayor.
Recorded in O. B. Vol. 46, Page 15.

NO. 242.

AN ORDINANCE—Amending an Ordinance entitled, "An Ordinance regulating and restricting the location of trades and industries and the location of buildings designed for specified uses and regulating and limiting the height and bulk of buildings hereafter erected or altered, and establishing the boundaries of districts for the said purposes; conferring certain powers upon the Superintendent of the Bureau of Building Inspection; providing for a Board of Appeals; and imposing penalties," approved August 9, 1923, by changing the Zone Map, Sheet Z—6—E15, so as to change from an "A" Residence Use District to a Commercial Use District, all that certain property bounded by North Lang Avenue, Fleury Way, Nadir Way and Kelly Street.

Section 2. That any Ordinance or part of Ordinance conflicting with the provisions of this Ordinance be and the same is hereby repealed, so far as the same affects this Ordinance.

Passed in Council April 23, 1928.
Approved April 27, 1928.
CHARLES H. KLINE, Mayor.
Recorded in O. B. Vol. 46, page 16.

No. 243.

AN ORDINANCE—Amending an Ordinance entitled, "An Ordinance regulating and restricting the location of trades and industries and the location of buildings designed for specified uses and regulating and limiting the height and bulk of buildings hereafter erected or altered, and regulating and determining the area of yards, courts and other open spaces in connection with buildings hereafter erected or altered, and establishing the boundaries of districts for the said purposes; conferring certain powers upon the Superintendent of the Bureau of Building Inspection; providing for a Board of Appeals; and imposing penalties," approved August 9, 1923, by changing the Zone Map, Sheets Z—6—E15 and Z—6—E20, so as to change from a First Area District to a Second Area District all that certain property bounded by Hazelwood Avenue, Edington Street, a line parallel with and 100 feet southeast of Frayne Street, Sabina Street extended and Sabina Street.

Section 1. Be it ordained and enacted by the City of Pittsburgh, in Council assembled, and it is hereby ordained and enacted by the authority of the same. That an Ordinance entitled, "An Ordinance regulating and restricting the location of trades and industries and the location of buildings designed for specified uses and regulating and limiting the height and bulk of buildings hereafter erected or altered, and regulating and determining the area of yards, courts and other open spaces in connection with buildings hereafter erected or altered, and establishing the boundaries of districts for the said purposes; conferring certain powers upon the Superintendent of the Bureau of Building Inspection; providing for a Board of Appeals; and imposing penalties," approved August 9, 1923, and recorded in Ordinance Book, Volume 34, Page 556, shall be and the same is hereby amended by changing the Zone Map, Sheets Z—6—E15 and Z—6—E20, so as to change from a First Area (A-1) District to a Second Area (A-2) District all that certain property bounded by Hazelwood Avenue, Edington Street, a line parallel with and 100 feet southeast of Frayne Street, Sabina Street extended and Sabina Street.

Section 2. That any Ordinance or part of Ordinance conflicting with the provisions of this Ordinance be and the same is hereby repealed, so far as the same affects this Ordinance.

Passed in Council April 23, 1928.
Approved April 27, 1928.
CHARLES H. KLINE, Mayor.
Recorded in O. B. Vol. 46, page 17.

Legal Notices 76

JEROME SOLOMON, Attorney-at-Law, 905 Jones Law Bldg., Pittsburgh, Pa.

Notice is hereby given that application has been made to the Public Service Commission of the Commonwealth of Pennsylvania, under the provisions of the Public Service Company Law, by Robert R. Gerber, Pittsburgh, Pa., for a certificate of Public Convenience evidencing the Commission's requisite approval of continued exercise of the right and privilege of operating motor vehicles as a common carrier for the transportation of persons upon call or demand in the City of Pittsburgh and vicinity. Stand at 524 William Penn way. (A-18681-1928).

A public hearing upon this application will be held in Pittsburgh, 7th floor, City-County Building, on the sixteenth day of May, 1928, at 8:30 a. m., (Eastern standard time), when and where all persons in interest may appear and be heard, if they so desire.

ROBERT R. GERBER,
Petitioner.

E. T. ADAIR, Attorney-at-Law, 701-4 Jones Law Bldg.

Notice is hereby given that letter testamentary on the estate of Mary M. Shiring, deceased, late of West View, Allegheny county, have been granted to the undersigned, to whom all persons indebted to said estate are to make immediate payment, those having claims or demands against same will make them known without delay.

JOSEPH SHIRING, Executor,
2517 Mazrett st., N. S., Pittsburgh, Pa.

MENTION THE SUN-TELEGRAPH WHEN ANSWERING ADVERTISEMENTS.

BARNEY GOOGLE AND SPARK PLUG — Barney's Big Thrill

TRUE TO THE ARCHITECT'S PREDICTION THAT HE WOULD RECEIVE THE BIGGEST THRILL OF HIS LIFETIME WHEN HE READ THE DOCUMENTS PERTAINING TO THE BUILDING OF THE CLUBHOUSE
THE NATIONAL CHAPTER OF THE BROTHERHOOD OF BILLYGOATS.
BARNEY WAS OVERCOME WITH PLEASURE AND PRIDE WHEN HE REALIZED THE IMMENSITY OF THE PROJECT WHICH IS TO BE CARRIED ON WITHOUT ONE PENNY OF MONEY CHANGING HANDS
MARTY CASEY
PETE COHOLEY
DOC BUSCH
THIS BUILDING WILL BE FOREVER A MONUMENT TO THE TRUE SPIRIT OF FRATERNITY WHICH IS THE ESSENCE OF THE ORDER OF BILLYGOATS = EVERY OUNCE OF MATERIAL, EVERY BIT OF LABOR THAT WILL GO TOWARD THE ERECTION OF THIS MAGNIFICENT STRUCTURE WILL BE DONATED BY LOYAL BILLYGOATS
SKOOKUM CHUCK
MIKE FLYNN
TED GALT
THAT'S A GREAT THING OUR MEMBERS ARE DOING = I OUGHT TO CONTRIBUTE SOMETHING, TOO
YOU BETTER MAKE 48 OF THOSE, BROTHER - I WANT ONE PUT ON EVERY FLOOR
DEDICATED TO THE SPIRIT OF TRUE ANGLE THAT HAS MADE POSSIBLE THE ERECTION OF THIS MONUMENTAL
BRICKLAYERS
ELECTRICIANS
IRON WORKERS
PLUMBERS
PAINTERS
CARPENTERS
PLASTERERS
4-30

THE BUNGLE FAMILY — A One-Man Conference

THE SOLICITUDE FELT BY GEORGE BUNGLE FOR WEALTHY RELATIVES, IS SHARED BY GUSTAVE BROWN, AND TODAY AFTER A DINNER WITH HIS WEALTHY NAMESAKE, THE VICTIM OF A HYPNOTIC EYED SWAMI PONDERED ON HIS GLOWING POSSIBILITIES IN NEW BABYLON.
HE HAS DOUGH! PLENTY OF IT, TOO. PROBABLY MILLIONS, OR BILLIONS FOR ALL I KNOW! AND NO HEIR! WELL, I'M NOT POSITIVE MY NAME IS BROWN BUT HE THINKS I LOOK LIKE A COMPOSITE GROUP PICTURE OF THE BROWN FAMILY, AND HIS WORD IS GOOD ENOUGH FOR ME. BESIDES THERE'S A LOT OF BROWNS IN THE WORLD. ONE MORE WONT MAKE MUCH DIFFERENCE. THAT'S THE SENSIBLE WAY TO LOOK AT IT.
ANYHOW WHAT I DON'T KNOW WONT WORRY ME. WHAT'S IN A NAME AFTER ALL? NOTHING! SUPPOSE I SAID TO HIM, AH, PARDON ME, BUT I'M NOT SURE MY NAME IS BROWN. WELL I MIGHT BE DOING MYSELF A BIG INJURY ON MERELY SUSPICION.
AND ON TOP OF THAT HOW WOULD THE OLD GENT FEEL AFTER IDENTIFYING ME AS A TYPICAL BROWN? SILLY, IS RIGHT! IN OTHER WORDS WHY SHOULD I START A BIG ARGUMENT OVER MAYBE NOTHING WITH A MAN WHO SURE TALKS AS IF HE INTENDS TO GIVE ME A SQUARE DEAL? GUSTAVE BE YOURSELF!

ELLA CINDERS — Work Or Diet

Here's the status of the radium mine: With the help of John Smith and Jim Blunt, Ella paid off all the stockholders except two or three who failed to come for their money— Asa Knocks has gone to Patagonia to start life anew— Ella still has most of the $50,000 he bought her out with —She's been resting up over the week-end—— MEANWHILE—
WHAT'S WRONG, MAMAH?
WHATEVER IS IT?
OUCH— MY SMELLING SALTS!
WHEN THE RADIUM MINE ADVERTISED FOR THE STOCK-HOLDERS TO COME AND GET THEIR MONEY BACK, I THOUGHT IT WAS JUST A TRICK OF ELLA'S, SO I HELD ON TO OUR STOCK! TODAY I WENT TO THE COMPANY'S OFFICE TO TELL HER TO HER FACE— IT WAS CLOSED—THE STOCK IS WORTHLESS —WE'RE BROKE!!!
NOW WE'LL ALL HAVE TO GO TO WORK—OR DIET! AND IT'S ALL THAT NASTY LITTLE SNIP'S FAULT!
WORK! HORRORS!
DIET? OUCH!
And it serves them just right, too—We're not a bit sorry!

THE THIMBLE THEATER — Thanks for the Bath

BLIZZARD SURE IS SORE BECAUSE HE HAS TO TAKE CARE OF THAT LITTLE DUCK
HOW TERRIBLE! BLIZZARD IS TAKING THE POOR LITTLE DUCK DOWN TO THE RIVER! WANTS TO GET RID OF HIM. HE'S GOING TO THROW HIM IN!
QUOCK
QUOCK
WOCKLE!
SPLASH
QUOCK
!
QUOCK
QUOCK
QUOCK
4-30

DUMB DORA — Can't Trust Luck

MARRY ME DORA, AND LIVE IN THE SUBURBS IN A LITTLE COTTAGE COVERED WITH ROSES!
YOU'LL NEVER BE HAPPY UNLESS YOU GO THROUGH WITH YOUR COMPANIONATE MARRIAGE TO ME!!
MARRY ME, AND LIVE IN A PALACE IN ORIENTAL SPLENDOR!!
?
YOU'RE ALL SO WONDERFUL
WHY NOT TOSS A COIN TO SEE WHICH ONE OF US YOU'LL MARRY?
THAT DOESN'T HELP = I'VE TRIED IT LOADS OF TIMES.
=IT NEVER COMES OUT RIGHT!!
4-30
CHIC YOUNG

JERRY ON THE JOB — The Old Horse Doctor

ONE CAR LOAD OF WHITE HORSES COMING IN FOR THE CIRCUS = I GOTTA GET A LOAD OF THIS!
AH-NICE LOT OF NAGS Y'GOT, MISTER.
I GUESS ITS QUITE A JOB WHEN ONE OF 'EM GETS SICK = EH?
NO TROUBLE AT ALL.
ALL Y'GOTTA DO IS SELL HIM.
4-30

BRINGING UP FATHER — The Wrong Customer

THAT WUZ A GREAT STORY YOU TOLD LAST NIGHT.
DID YOU HEAR THIS ONE ABOUT THE MAN WHO LIVED NEAR A SCOTCHMAN?
HA-HA!
WELL-HE SAID HE KNEW IT WAS SPRING BECAUSE HE SAW THIS SCOTCHMAN THROW A CHRISTMAS TREE OUT OF THE WINDOW
BY GOLLY! I MUST TELL THAT ONE TO DINTY'S NEW CHEF.
HOLY MACKEREL! I DIDN'T KNOW HE WUZ SCOTCH!
4-30

TILLIE THE TOILER — Is the "Sheik" Jealous?

OH, HELLO, MR. HARRINGTON! I GOT YOUR SWEET LETTER LAST SATURDAY, SO I'M ALL READY. WHERE ARE YOU NOW? ALL RIGHTIE I'LL BE THERE
THAT WAS MY DREAM SHEIK, BOYS. HE'S GOING TO MEET ME IN A FEW MINUTES WITH HIS ROADSTER. IF YOU'LL LOOK OUT THE WINDOW THEN, YOU'LL SEE HIM.
WHO CARES!
I'M BUSY. I CAN'T BE BOTHERED WITH THAT STUFF
"TILLIE'S WAVING AT US. SO "THAT'S TILLIE'S DREAM SHEIK. HE'S THE GUY SHE MET AT THAT DANCE I TOOK HER TO THE OTHER NIGHT.
HE'S ONE OF THOSE NICE LOOKING BOZOS YOU'D LIKE TO BUST ON THE SNIZZER FOR NO REASON AT ALL.
4-30
WHO WERE YOU WAVING YOUR HAND AT AS WE STARTED OFF?
NOW I SEE WHY YOU HAVEN'T SPOKEN A WORD FOR THE LAST TEN MINUTES. TEE-HEE-IT'S ALL SO FUNNY
RUSS WESTOVER

THE NEBBS — Going Up?

SUDY NEBB HAS $1000 MARGINED ON U.S. BRASS FLOUNDERIES
THIS WAS PROMPTED BY TELEPHONE INFORMATION HE GOT BY LISTENING IN ON PARK ANTHONY'S LONG DISTANCE PHONE MESSAGE
PARK ANTHONY IS A BIG STOCK BROKER STOPPING AT THE POTTS HOUSE
WELL I SEE WHERE U.S. BRASS FLOUNDERIES HAS CLIMBED UP A QUARTER OF A POINT—THAT MEANS I'M TWENTY-FIVE BUCKS TO THE GOOD
30 DOLLARS IS ALL THAT THOUSAND WOULD GET ME IN A YEAR SLEEPING IN THE BANK—AND I MAKE IT EARN ME 25 BUCKS IN 24 HOURS
OH YOU'RE WONDERFUL! IT'S A GOOD THING YOU'RE NOT AMBITIOUS—IF YOU STARTED TO LET YOUR MIGHTY BRAIN WORK WHAT WOULD THE REST OF THE PEOPLE DO FOR MONEY?
THAT'S ALL RIGHT! YOU JUST WAIT UNTIL ONE OF THESE MAGAZINE GUYS COMES AROUND TO WRITE UP MY LIFE—DON'T THINK I'M GOING TO GIVE YOU CREDIT FOR MY SUCCESS
NO I DON'T EXPECT ANY CREDIT AND TO SHOW YOU THAT I HAVE NO IMMEDIATE EXPECTATION OF GREAT WEALTH I'M GOING TO PATCH UP THE HOLES IN THESE STOCKINGS INSTEAD OF BUYING NEW ONES
4-30

POLLY AND HER PALS — Not Ma, to Be Sure

WE'VE SIMPLY GOT TO HAVE A NEW CAR THIS YEAR BUT HOW TO GET PA TO CONSENT IS THE QUESTION!
NEVER SAY DIE DAUGHTER! I'LL GIT TWORK ON PAW IMMEDIATELY!
LISTEN HERE, PAW! IF YOU'VE ANY SNEAKIN' NOTION THAT YER GONNA BUY A NEW CAR THIS YEAR, FERGIT IT! WE CAN'T AFFORD IT!!
EH? HUH? WHO SAID ANYTHING ABOUT BUYIN' A NEW CAR?
BUT LISTEN!! IF I WANT A NEW CAR WHO'S GONNA STOP ME?
4-30

KRAZY KAT — Krazy Knows His "Berries"

BURYING SOMETHING 'MR WUFF'?
YES, A BONE BUT TELL NO ONE IT'S A SECRET
BURYING SOMETHING MR VINO VIDIVICI
YES, A BOTTLE DON'T TELL A SOUL, IT'S A SECRET
BURYING SOMETHING 'DAHLINK'
YES, A BRICK NO ONE MUST KNOW—IT'S A SECRET
YES COPSSA PUPP THREE B'S IS BURIED THERE FURTHER THAN THAT I WOULDN'T TELL YOU—IT'S A SICKRIT
HUMAN—WHY SHOULD A BEE CEMETERY BE A SECRET?
4-30

ABIE THE AGENT — Looking Ahead

=CAN'T YOU SPARE ONE DAY TO COME OVER, ABE?
IMPOSSIBLE, MORRIS= I'M A VERY BUSY MAN
HE AIN'T SATISFIED WITH "NO" = HE'LL BE OVER YET TO ARGUE IT!!
=AND HOW ABOUT THE MONTH OF JUNE?
I CAN'T SPARE A BIT OF TIME?
IS EVERY DAY THIS SUMMER TAKEN?
NO=BUT I GOT TO PUT A DAY ASIDE FOR SICKNESS!
4-30

Today's Cross-Word Puzzle

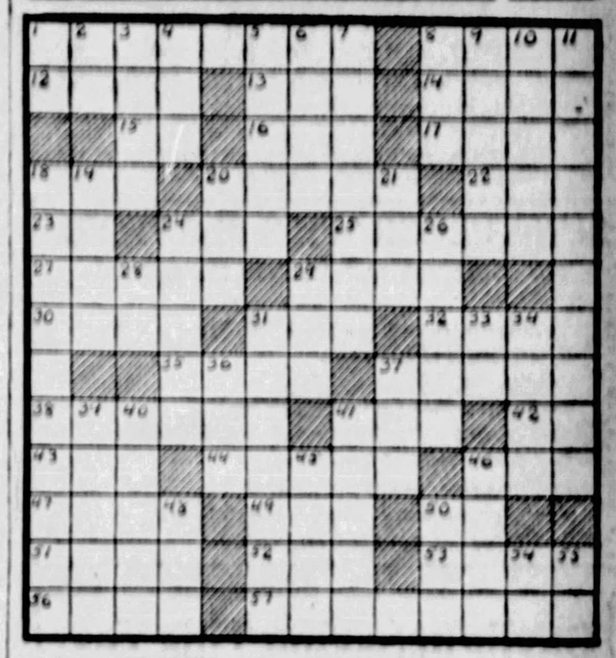

HORIZONTAL.

1—Who was Governor of Massachusetts during the famous police strike?
5—Minute particle.
12—What is the "Buckeye State"?
13—Provide with a weapon.
14—What Siberian river, 3,000 miles long, empties into the Arctic Ocean?
15—Behold.
16—Tiny.
17—Couple.
18—Diffident, shy.
20—Judea.
22—What is a ship's signal of distress?
23—Exclamation.
24—Existed.
26—Who is the Greek goddess of the moon?
27—What surname have the following in common: John Jacob, William Waldorf?
29—Who invented the sewing machine?
30—Boundary.
31—Adult male.
32—What early American railroad promoter was of Canadian birth?
35—Ditch around a castle.
37—What Rumanian prince renounced his throne recently?
38—Effaced.
41—What do the following gods symbolize: Mars, Thor, Ares?
42—Prefix: down.
43—Radical.
44—Horseman.
46—Belonging to him.
47—Who was deceived by Zeus in the form of a swan?
49—Sigh convulsively.
50—Proceed.
51—What Russian czar was surnamed "The Terrible"?
52—Crude metal.
53—Algebraic term.
54—The one after.
57—River of central British India.

VERTICAL.

1—Prefix: together.
2—Exclamation.
3—Like oil.
4—Chinese card game.
5—Who originated the financial plan which did much to re-establish Germany economically?
6—Developed.
7—Who is known as "The Sage of Concord"?
8—Any lofty mountain.
9—Annoy.
10—Underground edible tuber.
11—From what French city does the French national anthem derive its name?
18—What American aviator piloted the Columbia across the Atlantic?
19—River in northeastern France.
20—Agitate.
21—Evergreen tree.
24—Small invertebrate crawling animals.
25—What composer wrote "The Merry Widow"?
28—What is the chemical symbol for tellurium?
29—Covering for the head.
31—What is the capital of Wisconsin?
33—Prefix: not.
34—At what city in Milan province, Italy, did Napoleon defeat the Austrians in 1796?
36—Over (contraction).
37—Vehicle.
39—Who is the author of the Craig Kennedy detective stories?
45—African antelope.
41—Who has been associated with Lew Fields in musical comedy?
45—What French illustrator is noted for the grotesqueness of his work?
46—What is the missing name of the legendary "generous outlaw" of medieval England: "Robin ——"?
47—Emmet.
50—Buffalo-like South African antelope.
54—In what state (abbr.) is the Naval Academy located?
55—Each (abbr.)

Herewith is the solution to Saturday's puzzle:

(Copyright, 1928, King Features Syn., Inc.)

BUGS BAER Says

IF WAR was conducted like politics a general would have to whip his own army before he could whip the enemy.

April sees the strange sight of Republicans crashing each other bow-legged while Democrats practice interstate cannibalism on other Democrats.

This preliminary ritual to the mystic Ides of November is known as the primaries. It is a struggle for delegates who will carry their instructions in their heads, which is the last place the opposition will look for it.

ARTHUR "BUGS" BAER.

The primary election results in a gentleman's agreement between the delegate and the candidate. Even if the candidate is not a gentleman, the contract is certain to be one-sided.

If your delegate doesn't get smothered by his own badges he is sure to get lost in the aisle.

The actions of a delegate at a convention are comparable only to the gyrations of the Texas road-runner, a genus of the long-tailed cuckoo, which gallops up and down the southwestern pikes with power in his legs and nothing on his mind.

The world is still wondering what became of those twenty-four instructed delegates who stampeded the 1924 aisles shouting for Oscar Underwood with as much originality and initiative as two dozen needles on a graphophone record.

After that convention in Madison Square Garden, we advise the Houston chairman to put glue on the seats, compel the delegates to arrive in bare feet and to strew the aisles with broken glass.

(Copyright, 1928.)

Why Another?

Bride (on honeymoon)—"This climb is difficult, could you get me a donkey?"

Bridegroom (tenderly)—"But I am here, darling, lean on my shoulder."—Pele Mele, Paris.

Modern Maid

"She's so worried, poor girl. She tells me she can't bring her mind to a decision."

"Good-oh. I'm glad there's something about Muriel that isn't made up."—Sydney Bulletin.

She Should Be

She—This paper says that in parts of the East a good wife costs 15 shillings. Disgraceful!

He—Well, a good wife is worth 15 shillings, isn't she?—Somerset County Gazette.

Unsatisfactory Dreams

"Herbert, why are you wearing your glasses in bed?"

"I'm getting so short-sighted, my dear, that I can't recognize the people I dream about."—Somerset Gazette.

Up to Dad

Young man: "May I marry your daughter?"

Father: "What does she say?"

Young man: "She is willing—if you disapprove."—Manchester Evening News.

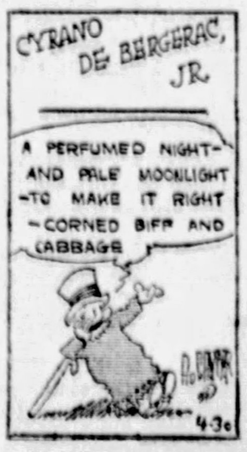

WHY PITTSBURGH IS GREAT
It Is a World Center for Plumbing Supplies

THE SUN-TELEGRAPH

BE A PITTSBURGH BOOSTER
To Your Friends in Other Cities

MONDAY, APRIL 30, 1928

Established 1927, by Pitt Publishing Co. Gazette Sq., Pittsburgh, Pa. President, William Randolph Hearst; Vice-President and Publisher, H. H. Bliss; Secretary-Treasurer, A. W. Clark; Managing Editor, C. W. Dantzer; Business Manager, T. S. Williams. Entered as second class matter at the postoffice at Pittsburgh, Pa.

National advertising representatives:—Paul Block, Inc., 247 Park avenue, New York; Century Bldg., Chicago; General Motors Bldg., Detroit; Little Bldg., Boston; Guarantee Trust Bldg., Philadelphia; 518 Chancery Bldg., San Francisco.

The Associated Press is exclusively entitled to the use for re-publication of all news credited to it or not otherwise credited in this paper and also the local news published herein. All rights of re-publication of special dispatches herein are also reserved.

SUN-TELEGRAPH'S PLATFORM
For Pittsburgh and Western Pennsylvania

1—A better, cleaner, more beautiful city.
2—Settlement of coal strike.
3—Rapid transit.
4—Repeal or modification of "blue laws."
5—Establishment of Pittsburgh metropolitan district.
6—Community Fund for charities.
7—Town Hall, seating at least 15,000.
8—Voting machines to insure honest elections.
9—Development of river transportation.

Daylight Saving This Year Helps Out Delayed Spring

With daylight saving time in force, to prevail throughout the summer months, Pittsburgh again is on a time schedule which many persons think is an ideal arrangement. They like the longer period it affords between the quitting of regular occupation and the darkness which normally is the bedtime signal.

It will be especially valuable this year to the man who likes to get out in the evening and work around his yard, raking out the dead grass of the sward, digging up a space for a little garden of flowers or vegetables, snipping here and there with a pruning knife, or doing any of the dozens of little chores the home-loving man usually devotes himself to at this time of year. So far this spring, the weather man has not been friendly to these little activities. Hence, the extra hour of daylight will be doubly appreciated by the man who likes to get out and "putter around" his yard.

In a recreational way, daylight saving is a boon to many and it likely is a factor in determining the curve on the health chart. Despite determined efforts to kill it off, daylight saving is growing in popularity in cities. Each year there is an addition to the towns which take it up. There must be a reason.

Why Not?
The Whole Is More Modest Than the Part.

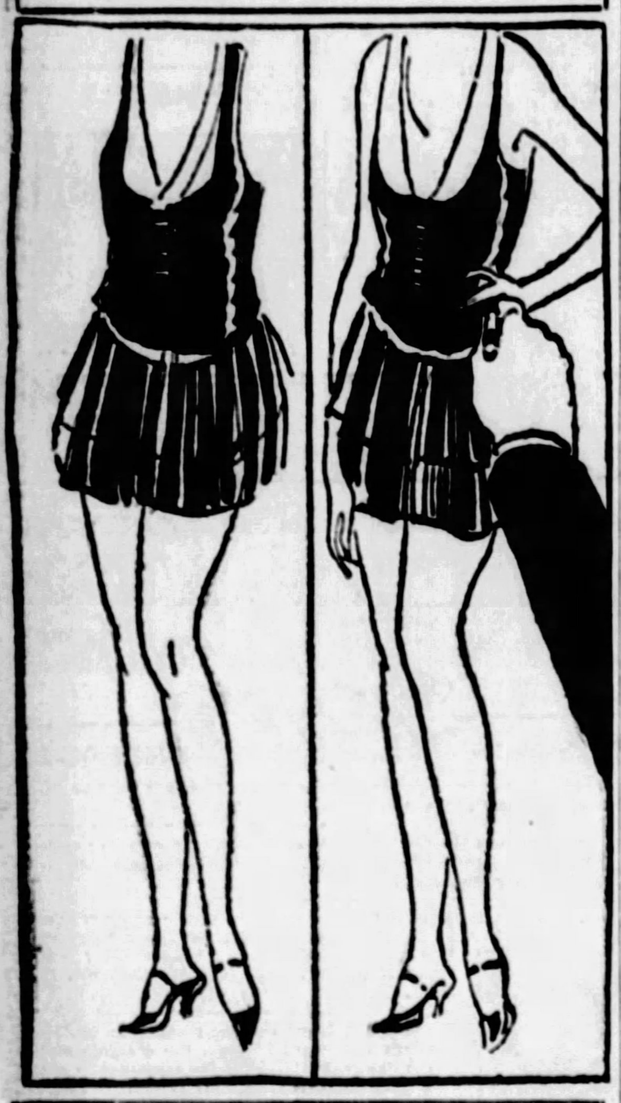

WILL THESE SKIRTS COME? PROBABLY

James Montgomery Flagg, in search of beauty and visiting Los Angeles, tells the possessors of that wonderful climate, "The girl of 1930 will stop bobbing her hair and make it up by bobbing her skirt." He took his pencil and drew the two ladies of 1930 that you see here.

This is his description of the girl of 1930: "Two bare arms, except for a few bracelets. She won't be handicapped by clothes. Legs and arms will be entirely free and sleeves will go into storage. She will be an athlete, Miss 1930 will."

She MAY be an athlete and she MAY be a consumptive, unless she knows enough to put very heavy woolen stockings on those legs, and very heavy woolen underwear under those little skirts in winter.

But so far as the question of MODESTY goes, since women have cut off their skirts just above the knee, they would be really more modest to dress as Mr. Flagg suggests.

To show your knees, ADVERTISING IMMODESTY, is really more immodest, than frankly showing the entire leg, if that is your desire, and if you think that pleases men.

IT DOESN'T, BY THE WAY—men like something left to their imagination—but that is another story.

There is nothing immodest, never was, about the lady in the circus riding bareback, or flipping from one trapeze to another. She wears her tights, her smile, her bodice. She really IS an athlete. Everybody admires her artistic shape, her decency and self-respect.

When she gets down from the trapeze, hops off the horse, she puts on real clothes. And she's a "lady."

Women will come back to real clothes eventually; not necessarily to long skirts, which date from the Turk and the harem, but to clothing that will cover her body as it should be covered.

By hook or by crook she will manage to invent breeches less ugly than men's, with warm stockings, solid, substantial shoes with heels and soles fit to carry her over the earth, WARMTH for cold weather, to preserve the vitality which is life.

Then she will be a real woman, and also an athlete if she wants to be—although being an athlete isn't woman's business. There is the power to create the human race. And that counts, not the power to lift a dumbbell—or to be one.

AND HE SPEAKS OF ENDURANCE!

Garrett P. Serviss Says:

The North Star Altar

NAKED-EYE acquaintance with the stars is the beginning of astronomy. And acquaintance with the stars begins with Polaris, the North Star—the cynosure of the lost and of the fugitive. I have a suggestion for every "street" and "park astronomer" (whose numbers I am glad to believe are increasing). The suggestion is that they always point out the North Star to their clients, and a few of the constellations also. If they charged something extra for such service, the fee would be well earned, and well paid too.

Many thousands would be glad enough to learn the stars if only they could easily obtain the preliminary personal guidance, which is almost essential, for relatively few will take the trouble to work out this knowledge with the aid of books and charts.

• • •

There is a peculiar institution in New York City, in the shadows north of the great Museum of Natural History, at the western side of Central Park. It bears the romantic name of "North Star Altar." There is no altar there, except in the mind.

The candles of this imaginary altar are outdoor telescopes, whose flames are distant stars. The rays which they concentrate in the eyes of the modern star worshippers are instinct with a higher inspiration than that which thrilled the ancient Egyptian priests, who from the darkness of a mysterious subterranean chamber, deep beneath the Great Pyramid, watched the "north star" of their day through a "stone telescope tube," piercing for hundreds of feet the solid masonry of the mighty pile.

• • •

Mr. Brenner and his volunteer aides at the New York star altar are the priests of a higher cult than the land of the Nile knew, and yet those old mystics were perhaps more scientific than they were aware of being. Rejecting their gods and goddesses, we can yet find something of value that they learned, for one cannot study the stars and remain in ignorance.

I wish every city and every village had a "North Star Altar." That, together with such a guide as Leon Barritt's "Monthly Evening Sky Map," would make astronomers of us all—at least the beginnings of astronomers. Why, in heaven's name, should so many millions of intelligent, educated people remain totally ignorant of the stars, never recognizing a single one, though the names of hundreds have burned in temples of history and of legend for thousands of years?

• • •

With the swift progress of modern astronomy the names of many of the great stars like Betelgeuse, Spica, Antares, Algol, Sirius, Canopus have become as individual in significance and as important in the story of the march of human events as those of great leaders, great cities, great concentrations of power. They are in plain view; they are fascinating to the eye and the imagination—yet multitudes of people never look at them and notice them individually no more than they notice the sparks from a locomotive. Is it, as Emerson suggests, a result of too great familiarity?

"If the stars should appear one night in a thousand years, how would men believe and adore and preserve for many generations the remembrance of the city of God that had been shown!"

But those who know the stars find no dulling of interest, because they are always there. A great capital is never dull.

(Copyright, 1928, International Feature Service, Inc.)

Isn't It So?

A regular he-man has never to proclaim the fact.

• • •

Usually a tax expert is a man who doesn't pay any taxes.

• • •

Some people would rather tell the truth than be popular.

• • •

Forgive your enemies and they won't be so apt to get back at you.

• • •

Marriage is the only life sentence that is suspended by bad behavior.

• • •

The great trouble about a friend in need is that he is apt to become chronic.

• • •

Some people would rather kick because they are not getting their money's worth than get it.

• • •

One of the troubles with the young people of today seems to be that they are so terribly afflicted with youth.

Once Overs
By J. J. MUNDY

Mr. Smart Alec

HOW about it, old man, do you think you can get gay with the cashier in the cigar store, the girl who operates an elevator, the girl behind the counter or the office girl?

Why be less courteous to a business girl than to one of your own set?

All these occupations are honorable and the girls are trying to earn a living honestly.

So long as they conduct themselves properly, and the majority do, they are entitled to your respect.

In self-defense, working girls dealing with the public become sarcastic and short in their replies.

They have to assume a curt, snappish manner to protect themselves from the "smart-Alec."

It is unfortunate that a business girl should have to adopt this protective attitude.

Often men old enough to be their fathers, bother them the most.

(Copyright, 1928, International Features Service, Inc.)

The Rhyming Optimist
By ALINE MICHAELS

The Gardener

WHERE the flowers stand like children
With bright heads in a row,
An old man through the garden goes,
A man the flowers all know.

The pansies shyly greet him,
The daisies toward him sway,
Each rose its tenderest fragrances
Breathes out along his way.

He labors in the garden
From dawn till dusk drifts down,
He gives the flowers his ebbing strength
While they weave him a crown.

He builds their bloom and beauty,
He rules their blossoming;
Supreme, he walks the graveled paths,
A gardener? No, a king!

Stars and Stripes

Briefly stated, President Coolidge's idea is that you can't stop a flood with a pork barrel.

* * *

Erin's new college yell—
"Rah! rah! rah!
Fitzmaurice, Fitzmaurice,
Bragh! bragh! bragh!"

* * *

"Ten Nights in a Barroom," at pre-war prices, would make a stronger appeal to the popular thirst if the title were changed to "Ten Nights in a Speakeasy."

* * *

Salt Creek, being quite close to Teapot Dome, seems admirably located for the future abode of a number of gents now being removed from Teapot Dome.

* * *

Much commotion has been caused by the finding of four girl stowaways on navy ships. Our sailors should know that they are allowed a sweetheart in every port, not in every portiere.

Tales that are Told

Fifty-Fifty

PRIVATE J. P. JAY, marched up to his captain and saluted smartly.

"I would like leave of absence, sir," he said.

"What for?" queried the officer.

"My wife wants my help. We're moving tomorrow, sir."

"I don't like to refuse you," said the captain, "but I've just received a letter from your wife saying that she does not want you to come home because you're more bother than help."

The soldier saluted and turned to go. At the door he stopped and remarked:

"Sir, there are two persons in this regiment who handle the truth carelessly, and I'm one of them. I'm not married."

Too Much Trouble

THIS is the story of the world's laziest man, who who was so idle that he would not work, and who finally found the effort of eating too much for him.

His friends thought to do him a good turn by frightening him. They put him in a wheelbarrow and began to push him towards a newly dug grave in the cemetery.

On the way a farmer stopped them and was informed that the man was too idle to eat and had had nothing for a week.

"Well," said the farmer, "I've a sack of peas he can have."

"Are they shelled?" asked the idle one.

"No," said the farmer.

The other turned to his bearers.

"Carry on with the funeral," he said.

The Ugly Duckling

WITH an agile spring the youth boarded the swiftly moving omnibus and sat down.

Presently the conductor came along to collect the young man's fare.

"You'd better be careful, my boy," he advised, "or maybe you'll get your picture in the paper after a trick like that."

"Well, and suppose I do?" asked the passenger sharply.

"Just think of all the poor people who have their meat wrapped up in newspapers," retorted the conductor.—London Answers.

A Pointed Remark

SHEEPSHANK, the butcher, had been poring over the pages of a well-worn dictionary for some moments. Suddenly he closed it with a bang and glowered at his wife.

"That Mrs. Vere-Browne is getting a bit too smart," he growled.

"Why, what's the matter now?" asked Mrs. Sheepshank, who was rather surprised at her husband's criticism of a good customer.

"Well," returned the butcher, "yesterday she told me I ought to rename my scales the 'Ambush Brand,' and the dictionary says that ambush means 'to lie in wait.'"

An Acquired Taste

THE applicant for the situation as cook was insolent-looking and untidy.

"Don't engage her," whispered the prospective employer to his wife. "I don't like the look of her."

"But," remonstrated his wife, "just consider the reputation for cooking she bears."

"That doesn't matter," said the man, testily. "We don't want any she-bears cooked. We don't like them."

Revolutionary

REPORTS of wars and famines in China are less important than certain recent happenings in the political field.

Four native workers in the Chinese customs service have just been promoted to deputy commissionerships, the first that natives have held in forty years.

Chinese residents of the British concession at Tientsin have been given equal rights with whites and equal representation in the municipal council. Natives are also to be admitted to the public parks in the International Settlement at Shanghai.

That the people who live in a country by right of birth should have privileges similar to those claimed by alien settlers seems not very revolutionary to us, but it is an epochal change in China.

New York Day by Day

NEW YORK, April 30.—Diary of a modern Pepys: Up to read the mail and an amusing note from Michael Arlen, who signed it "Mike, the rug seller." And Frazier Hunt came and told a long story about a man with a shaggy bear to which I listened earnestly a half hour before discovering it pointless.

So to walk in Central Park with my dog, stopping to watch the elderly croquet players holding aloft their sun parasols, and also the children riding in goat carts along the mall. And the Shakespeare garden abloom with lovely flowers, as pretty a spot as in all the city.

In the evening with Courtney Ryley Cooper and our wives to the circus dress rehearsal, and we fed fish to Goliath, the sea elephant, and called on Lillian Leitzel, of the flying rings, in her dressing room, and found her gay as ever. So home and to bed.

* * *

The theory of a rotting speck destroying the barrel of apples is often illustrated in the change that comes to a New York block. One year it will present an aura of dignity, and the next a jangle of trade. Not so long ago a glorified delicatessen found a corner location in a block in the Fashionable Fifties. The effect was that of a spawning fish in migration. In a few months the entire block was dotted with cheap-john stores. Associations are formed to protect streets from trade invasion, but if there is a weak link in the chain efforts seem futile. So great a residential thoroughfare as Fifth avenue was unable to resist it.

* * *

The Chinese, having successfully made a dent in the Broadway restaurant field, now threaten to cut capers in another industry. That is the field of chiropody. Most of them have come from European centers where the "pedicure Chinios" is firmly established. New York now has almost a score of Chinese chiropody parlors, where attendants garbed in mandarin-like robes give a razzle dazzle to the business of ousting a corn.

* * *

Adaptability of Chinese in any country is a striking characteristic. While they live usually in sequestered quarters beyond the main arteries, they absorb manners and customs quickly. The world outside never becomes terra incognita. Head waiters say the Chinese can order an American meal more expertly than those who have lived here all their lives. They go to the most successful plays, learn the language more quickly, and adopt the American manner of dress more rapidly than other foreigners. Their imitative powers are superb.

* * *

The patented cigar and cigaret lighter business—which came to America from London—has ballooned to astounding proportions. The first lighter was made after the war for one-armed ex-service men. Only one hand is needed to manipulate the device. But the idea caught on for everybody. Yearly sales in America amount to millions. Almost every big store has its lighter department and innumerable specialty shops deal almost exclusively in the novelty. They have been made into an infinite variety of shapes, with inset watches, cigar cutters and receptacles for lipsticks, eyebrow pencils and mirrors. In the beginning they sold in London for about $10, but now there are some designed to sell for as high as $600. While no figures are available, it must have been a kick in the pants for the match business. The original inventor is said to have been an obscure tinkerer who doesn't have to tinker any more.

* * *

Almost every man has dreams of inventing a gim-crack that will permit him to slam down his desk and dance in the streets awhile. But the obstacles are great. A patent lawyer tells of a New Yorker who concocted a simple device that he, as well as heavy Wall Street interests, believed a gold mine. But when application was made for a patent it was discovered it infringed 153 other similar devices.

(Copyright, 1928, McNaught Synd., Inc.)

The Talker
By DR. FRANK CRANE

I know a person, it happens to be a woman, who is a great talker.

She never says anything that it worth remembering, but she talks constantly.

Things that are so obvious and commonplace that others never think of mentioning she is always commenting upon. She seems to have an abundance of energy, but it all runs to making a noise with her mouth.

As far as can be seen the talker never does accomplish much. It is natural to seek self expression, but to express everything is about the same as expressing nothing.

There is a difference between the talker and the doer, between a man who is able to describe things fluently and exactly and well, and the man who can do things and cannot describe them at all.

Your talker can tell all about a good dinner, but your doer can put on an apron and get a good dinner, although she cannot describe how it is done.

What this world needs is more doers, more people who can express themselves in efficient action.

An examination or a test is of little value in ascertaining one's ability. The real way to find out that is to set them upon a task and see whether or not they perform it well.

Doing clears the mind and makes for clearness of ideas. Talking does not do anything much except to entertain one's self and possibly one's friends with pleasant sounds.

Yet there is something entertaining about a talker, something sociable and companionable. If they do not do anything else they cheer us up a bit.

Talk helps to lubricate humanity and makes social friction less liable.

For there are some people who carry silence to an excess. They would get along much better if they would frankly express themselves.

A story is told of three hunters in Canada. After breakfast one morning one of them said, "Did you hear that dog?" No answer was made until the next morning after breakfast. A second one then said, "What dog?" On the third morning the third member of the party was seen packing his traps. They asked him what he was going to do, and he said: "I am going away. There's too much rag chewing around here for me."

(Copyright, McClure Newspaper Syndicate.)

OH, THESE WOMEN!
By LEOLA ALLARD.

A THIRTY-TWO carat diamond is a thirty-two carat diamond to Peggy Joyce, but a Vanderbilt is only a Vanderbilt. So she poured a glass of champagne on Erskine Gwynne Vanderbilt's shirt front. He had printed a story about her called "Five Times a Bride, But Never a Wife." Not only that, but she lifted an arm heavy with diamonds, and "pointed a jeweled finger at him," and quoted something about rags being royal raiment.

You know life in Paris is MORE FUN! Peggy's party and Gwynne's party left the cafe together in perfect harmony and understanding—and there was another front page story.

Peggy is going to make Paris her "permanent home." But knowing Peggy's interpretation of the words "forever and ever," America is not taking it to heart.

Isabella Lecleux, the 76-year-old lady who got lost for two days in New York subway, and is happy to announce that she will go to France to spend her remaining days, where they haven't any "such contraptions," might save time and money by going to Chicago. They never had one, haven't got one, and she probably wouldn't live till they get one.

Peggy Tudor, asking a divorce, reveals the fact that last January she married Alfonso de Figueroa Bermejillo, son of the Duke of Tovar, and second cousin to the King of Spain. Peggy didn't mention the marriage.

Proving that marrying into royal families is too common to be news any more, out in Hollywood.

Florence Patek, originator of the theater party bureau idea, and head of one of them in New York, says that no play can be a success unless the women like it. After selling plays to women theatergoers 365 days each year for many years, Miss Patek tells you: "Prize fight, race track and police plays are promptly turned down by the women, who are more romantic than men and want love interest and sex aplenty in their plays."

If matinees are not a success, a "flop" is indicated, says Miss Patek.

The latest thing to make women more beautiful is the starch bath. Don't know who originated it, but dumping a half box of ordinary starch into one's bath is said to whiten the skin and make it soft and lovely. There isn't enough trouble in the world now, women have to keep on getting more beautiful.

Businessmen are such cold, hard fellows:

When a certain Queen, very certain she was, visited America, her suite at a big hotel was made lovely with rare art objects loaned by various businessmen who may have been optimistic, and again may have been merely hospitable. But as the Queen was leaving one large city she remarked how much she had enjoyed the suite and she asked if she might take something from it as a souvenir. Asked what, she indicated a rare lamp. The dealer who furnished the lamp was asked if he wanted the honor of lamping a Queen.

"Sure she can have it," said he heartlessly. "Sure—for $500."

She did NOT!

The very latest word in things to intrigue and annoy the careful housekeeper is the "skyscraper." It is a what-not, or that's what is used to be called, on which to put china dogs and cats and things.

It has shelves and fits into a corner.